

***** * * ***** * * * * *
 * * * * * A B S T R A C T O F V O T E S C A S T A T T H E G E N E R A L
 * * * * * E L E C T I O N H E L D O N T U E S D A Y , N O V E M B E R 8 T H ,
 * * * * * 1 9 7 7 , I N F R A N K L I N C O U N T Y , O H I O
 ***** * * ***** * * * * *

(PAGE 1)

----- STATE OF OHIO CONSTITUTIONAL AMENDMENTS -----

STATE QUESTION NO. 1, 2-37			**
YES			**
NO	174,345	67.5	**
STATE QUESTION NO. 2, 2-37	83,862	32.5	**
YES			**
NO	109,411	42.7	**
STATE QUESTION NO. 3, 2-37	146,600	57.3	**
YES			**
NO	84,254	35.5	**
STATE QUESTION NO. 4, 2-37	152,859	64.5	**
YES			**
NO	64,536	28.5	**
	162,105	71.5	**

CANAL WINCHESTER BOARD OF EDUCATION -- MEMBER, 133

JOSEPH A ARNDT	483	12.2
MARK HEISTER	747	18.8
LILLIAN PIERCE	923	23.3
ROBERT L QUEEN	477	12.0
WAYNE B RUSSELL	526	13.3
HAROLD L SCHACHT	809	20.4

CLINTON TOWNSHIP TRUSTEE, 150

KENTON L FRASH	591	22.8
LUCY J HENTHORN	612	23.6
ROBERT H MCDONALD	565	21.8
GEORGE J NADER	826	31.8

COLUMBUS AUDITOR, 38-75

HUGH J DORRIAN	108,328	76.9
RICHARD C MEECE	32,620	23.1

----- C O U N T Y W I D E R A C E S -----

FRANKLIN COUNTY MUNICIPAL COURT MUNICIPAL JUDGE (TERM COMMENCING 1-1-78), 38-75			**
RICHARD H FERRELL	124,868	58.3	**
GEORGENA FOWELL	89,131	41.7	**
MUNICIPAL JUDGE (TERM COMMENCING 1-2-78), 38-75			**
JOSEPH M CLIFFORD	140,499	100.0	**
MUNICIPAL JUDGE (TERM COMMENCING 1-3-78), 38-75			**
H ALFRED GLASCOR	113,395	100.0	**
MUNICIPAL JUDGE (UNEXPIRED TERM ENDING 12-31-81), 38-75			**
S MICHAEL MILLER	111,503	100.0	**

COLUMBUS CITY ATTORNEY, 38-75

JOHN L FRANCIS	70,843	46.1
GREGORY S LASHUTKA	82,806	53.9

COLUMBUS COUNCIL, 76-99

DAVID S BROWN	53,275	13.3
TOM COX	45,456	11.4
TERRY L KUNDERT	35,686	8.9
CHARLES A MENIEL	84,257	21.1
M D PORTMAN	93,675	23.4
JOHN H RCSEMOND	87,220	21.8

COLUMBUS BOARD OF EDUCATION -- MEMBER, 76-99

M STEVEN BOLEY	57,833	15.1
GEORGIANA BOWMAN	44,721	11.7
WAYNE M BROWN	24,725	6.5
HOMER J EURKE JR	24,582	6.4
BARBARA J HOLLAND	43,245	11.3
BILL MOSS	50,535	13.2
VIRGINIA E PRENTICE	71,600	18.7
RICHARD E TELKAMP	28,979	7.6
WILLIAM K WAYSON	36,164	9.5

----- L O C A L R A C E S -----

BEXLEY AUDITOR, 100			**
JOHN W HORNBERGER	3,803	100.0	**
BEXLEY COUNCIL, 100			**
PRESTON D COOK	1,816	12.3	**
NORMAN C CIVINE	3,205	21.6	**
JOHN T LOEHNERT	3,284	22.2	**
FREDERICK M MANN	3,244	21.9	**
CAROLYN T WOOD	3,271	22.1	**
BEXLEY BOARD OF EDUCATION -- MEMBER, 100			**
THOMAS T GREEN	2,145	16.2	**
WILLIAM R ROTH	2,961	22.3	**
SUSAN J SCATTERDAY	4,450	33.6	**
WILLIAM F L YOUNG	3,693	27.9	**
BLENDON TOWNSHIP TRUSTEE, 136			**
HARRY L COOK	1,687	30.3	**
JOHN W CREAGER	1,279	23.0	**
LEWIS HINKLE	1,075	19.3	**
JAMES C TARP	1,526	27.4	**
BRICE COUNCIL, 140			**
GRANVEL P RATLIFF	33	50.0	**
ROY D WALTON	33	50.0	**
BROWN TOWNSHIP TRUSTEE, 146-149			**
WAYNE B BECKER	221	28.4	**
GARY L DEVER	301	38.6	**
RONALD A WILLIAMS	257	33.0	**
CANAL WINCHESTER COUNCIL, 133			**
EDWARD A BARNHART	517	18.4	**
JOHN E DERR	527	18.7	**
LOY T GREENE	389	13.8	**
GARY E JINKS	408	14.5	**
DONALD C JHNSON	565	20.1	**
RALPH P STEEN	410	14.6	**
CANAL WINCHESTER BD. OF PUBLIC AFFAIRS (NONE FILED), 133			**

DARBYDALE CCUNCIL, 138

NATHAN H GREENE	94	35.5
ROBERT L MILLER	76	28.7
WILLIAM N PARK	95	35.8

DUBLIN COUNCIL, 137

WILLARD CHAMBERS	409	10.6
CATHERIN M HEADLEE	827	21.4
ROBERT C KARRER	454	11.7
CHARLES L MAND	559	14.5
JACOB A SHAWAN	438	11.3
LORENZO C SHEETS	382	9.9
HOWARD DANIEL SMITH	372	9.6
WILBUR D ULREY	427	11.0

FRANKLIN COUNTY BOARD OF EDUCATION -- MEMBER, 38-75

WILLIAM H HOCKMAN	9,977	100.0
-------------------	-------	-------

FRANKLIN TOWNSHIP TRUSTEE, 140

LARRY H CLYMER	1,279	26.8
GARY L GABRIEL	1,680	35.2
JANET PEOPLES	1,807	37.9

GAHANNA COUNCIL, 101-103

MAURICE BITTNER	2,444	16.2
JOHN W BREEN	2,799	18.5
ROBERT L DELLIGATTI	2,101	13.9
JOE HEBDO	1,395	9.2
JUDIE PETERSON	2,729	18.1
GEORGE E RIDGEWAY	1,803	11.9
JOHN W UMBAUGH	1,838	12.2

GAHANNA COUNCIL (TERM ENDING 1-1-80), 101-103

NICHOLAS R REPKE	2,989	100.0
------------------	-------	-------

FORM 1471 PREPARED BY THE STATE REGISTER COUNTY, U. S. A.

***** * * * * * ***** * * * * * *
* * * * * * * * * * * * * * * * * * * *
* * * * * * * * * * * * * * * * * * * *
* * * * * * * * * * * * * * * * * * * *
* * * * * * * * * * * * * * * * * * * *
***** * * * * * ***** * * * * * *

(PAGE 2)

Table listing candidates and their vote counts for various positions in Franklin County, Ohio, 1977. Includes categories like Grandview Heights Council, Jackson Township Trustee, and various boards of education.

***** * * * * * ***** * * * * * *
* * * * * * * * * * * * * * * * * * * *
* * * * * * * * * * * * * * * * * * * *
* * * * * * * * * * * * * * * * * * * *
* * * * * * * * * * * * * * * * * * * *
***** * * * * * ***** * * * * * *

(PAGE 3)

Table listing candidates and their vote counts for various positions in Franklin County, Ohio, 1977. Includes categories like Obetz Council, Reynoldsburg Treasurer, and various boards of education.

FORM 1471 PRINTED BY THE STANDARD REGISTER COMPANY, U.S.A.

***** * * ***** ***** * * * * *
 *
 *
 *
 ***** * * ***** ***** * * * * *

ABSTRACT OF VOTES CAST AT THE GENERAL
 ELECTION HELD ON TUESDAY, NOVEMBER 8TH,
 1977, IN FRANKLIN COUNTY, OHIO

(PAGE 4)

15	VALLEYVIEW COUNCIL, 144-145 WALTER V ASBURY JR ROBERT F SHAW	138 45.4 166 54.6	** ** **	WORTHINGTON COUNCIL, 128-130 DOROTHY E DRISKELL LARRY A FORD	3,198 17.4 3,911 21.3
16	VALLEYVIEW TREASURER, 144-145 BETTY J HLT WASHINGTON LOCAL BOARD OF EDUCATION -- MEMBER, 135	189 100.0	** ** **	LOU GOOREY RICHARD T SAVAGE JOHN B WILBUR JR	3,574 16.5 3,813 20.8 3,833 20.9
18	PAUL JAMES ABBOTT NORMAN S CELLNER NOAH A FRAZIER	802 11.5 862 12.3 1,070 15.3	** ** **	WORTHINGTON COUNCIL (TERM ENDING 11-19-79) NONE FILED, 128-130 WORTHINGTON BOARD OF EDUCATION -- MEMBER, 128-130 VIRGIL E BLANKE	2,591 11.0 2,889 12.3 3,729 15.8
21	MARVIN H HAMMOND JR MARGARET A LARKIN DONALD W WANDER	674 9.6 583 8.3 365 5.2	** ** **	TERENCE C HENRETTA HOWARD M HICKMAN PATRICIA H SMITH	2,970 12.6 3,297 15.8 4,522 19.2
24	ELLEN M MACFARLANE RAMON H MACFARLANE RAMON R PRIESTINO	435 6.2 563 8.0 719 10.3	** ** **	DAVID W STEINMAN ANNE TRIMBLE	2,778 11.8 4,082 17.3
27	JAMES WALKER JR WASHINGTON TOWNSHIP TRUSTEE, 135 LAURENCE L EBERHART WALDO F WALKER	931 13.3 690 53.4 601 46.6	** ** **	- - - - - BOND ISSUES - - - - - COLUMBUS (ELECTRIC PLANT), 2-37	
30	WESTERVILLE COUNCIL, 121-123 RICHARD H GORSUCH DALE M HOUMES JR	4,217 21.6 1,910 9.8 1,747 8.9	** ** **	FOR AGAINST DUBLIN (SEWERAGE), 158	96,234 64.8 52,355 35.2
33	CARL R JOHNSON JR WILLIAM H MEADE DAVID L NCLL	2,858 14.6 1,797 9.2 3,643 18.6	** ** **	FOR AGAINST DUBLIN (WATER), 159	666 57.0 503 43.0
36	JAMES A TRESSLER GARY VAN ARSDALE WESTERVILLE BOARD OF EDUCATION -- MEMBER, 121-123	3,370 17.2 4,472 15.6 6,772 23.6	** ** **	FOR AGAINST REYNOLDSBURG C.S.D. (SCHOOLS), 164	631 53.7 543 46.3 3,056 47.6 3,365 52.4
39	BARRY E EVERLY GARY EUGENE HOLDREN ELIZABETH JONES	5,127 17.8 7,107 24.7 5,260 18.3	** ** **	- - - - - CHARTER AMENDMENTS - - - - - GAHANNA, 159	
42	SUE ANN MORTON SUSAN PHILLIPS WHITEHALL COUNCIL -- WARD 1, 126-127	653 50.3 644 49.7 537 43.7	** ** **	YES NO WHITEHALL (COST-OF-LIVING), 168	2,054 47.7 2,255 52.3 1,943 34.7
45	WALTER S ARMES (REP) FRANK J RYAN (DEM) WHITEHALL COUNCIL -- WARD 2, 126-127	693 56.3 760 46.8 863 53.2	** ** **	YES NO - - - - - TAX LEVIES - - - - -	3,653 65.3
48	THOMAS E BERRIDGE (DEM) GINNY PHILLIPS (REP) WHITEHALL COUNCIL -- WARD 3, 126-127	199 15.5 587 45.6 501 38.9	** ** **	BLENDON TOWNSHIP (FIRE), 151	
51	DENNIS J FENNESSEY (IND) JOHN F PROBASCIO (IND) WILLIAM S TOMPOS (REP)	3,263 24.5 2,369 17.8 2,791 20.9	** ** **	FOR AGAINST CLINTON TOWNSHIP (RENEWAL AND INCREASE), 151	2,065 73.4 750 26.6 1,022 60.9
54	PHILIP F ALLEN (REP) CHARLES R DERSON (DEM) LENDEL E HODGE (DEM)	2,427 18.2 2,479 18.6 3,612 100.0	** ** **	FOR AGAINST COLUMBUS CITY SCHOOL DISTRICT (CURRENT EXPENSES), 2-37	655 39.1 74,036 49.1 76,845 50.9
57	RONALD T KELLER (DEM) ROGER R STAHLEY (REP) WHITEHALL PRESIDENT OF COUNCIL, 124-125	2,070 16.9 2,209 18.0 2,308 18.8	** ** **	FOR AGAINST FRANKLIN COUNTY (MENTAL RETARDATION), 2-37	64 34.8 120 65.2 144,815 58.3
60	WILLIAM D HARRISON DONALD F SANDER	1,927 15.7 2,028 16.5 1,737 14.1	** ** **	FOR AGAINST HAMILTON LOCAL SCHOOL DISTRICT (IMPROVEMENTS), 161	795 43.3 1,042 56.7 3,658 58.7 2,573 41.3

***** * * ***** ***** * * * * *
 *
 *
 *
 ***** * * ***** ***** * * * * *

ABSTRACT OF VOTES CAST AT THE GENERAL
 ELECTION HELD ON TUESDAY, NOVEMBER 8TH,
 1977, IN FRANKLIN COUNTY, OHIO

(PAGE 5)

15	JEFFERSON L.S.D. (CURRENT EXPENSES), 162 FOR AGAINST	3,612 54.9 2,966 45.1	** ** **	COLUMBUS WARD 35, PRECINCTS B & I, 154	147 48.4 157 51.6
18	JEFFERSON L.S.D. (IMPROVEMENTS), 162 FOR AGAINST	3,219 49.7 3,262 50.3	** ** **	COLUMBUS WARD 41, PRECINCTS G & H, 154	229 71.8 90 28.2
21	PERRY TOWNSHIP (FIRE), 163 FOR AGAINST	1,816 71.2 735 28.8	** ** **	COLUMBUS WARD 41, PRECINCTS G & H, 154	236 74.4 81 25.6
24	PLEASANT TOWNSHIP FIRE DISTRICT (FIRE), 163 FOR AGAINST	876 60.9 563 39.1	** ** **	COLUMBUS WARD 41, PREC. H & WARD 16, PREC. C, 155	204 72.3 78 27.7
27	PRAIRIE TOWNSHIP (FIRE), 163 FOR AGAINST	2,840 67.5 1,369 32.5	** ** **	COLUMBUS WARD 41, PREC. H & WARD 16, PREC. C, 155	205 74.0 72 26.0
30	REYNOLDSBURG C.S.D. (CURRENT EXPENSES), 164 FOR AGAINST	3,310 51.6 3,104 48.4	** ** **	COLUMBUS WARD 42, PRECINCTS E & B, 155	205 64.5 113 35.5
33	SCIOTO-DARBY C.S.D. (CURRENT EXPENSES), 164 FOR AGAINST	2,444 39.7 3,719 60.3	** ** **	COLUMBUS WARD 42, PRECINCTS E & B, 156	206 65.6 108 34.4
36	UPPER ARLINGTON C.S.D. (CURRENT EXPENSES), 165 FOR AGAINST	13,915 77.3 4,075 22.7	** ** **	COLUMBUS WARD 47, PREC. I, & WARD 34, PREC. F, 156	242 50.1 241 49.9
39	UPPER ARLINGTON (CURRENT EXPENSES), 166 FOR AGAINST	10,920 63.1 6,376 36.9	** ** **	COLUMBUS WARD 47, PREC. I, & WARD 34, PREC. F, 156	239 50.6 233 49.4
42	URBANCREST (CURRENT EXPENSES) (RENEWAL), 167 FOR AGAINST	138 84.1 26 15.9	** ** **	COLUMBUS WARD 54, PRECINCTS H & T, 157	246 64.2 137 35.8
45	WASHINGTON TOWNSHIP (FIRE), 167 FOR AGAINST	850 62.0 522 38.0	** ** **	COLUMBUS WARD 54, PRECINCTS H & T, 157	239 63.4 138 36.6
48	WESTERVILLE (CURRENT EXPENSES), 167 FOR AGAINST	2,963 46.6 3,399 53.4	** ** **	COLUMBUS WARD 59, PRECINCTS R & T, 157	404 64.1 226 35.9
51	WESTERVILLE (FIRE), 168 FOR AGAINST	4,850 73.8 1,724 26.2	** ** **	COLUMBUS WARD 59, PRECINCTS R & T, 158	406 65.6 213 34.4
54	- - - - - LOCAL OPTIONS - - - - - COLUMBUS WARD 5, PRECINCTS G & I, 151	142 48.3 152 51.7	** ** **	GRANDVIEW HEIGHTS PRECINCTS B & I, 159	220 50.7 214 49.3
57	COLUMBUS WARD 5, PRECINCTS G & I, 152	129 46.6 148 53.4	** ** **	GRANDVIEW HEIGHTS PRECINCTS B & I, 160	226 53.6 196 46.4
60	COLUMBUS WARD 7, PRECINCTS N & P, 152	119 60.7 77 39.3	** ** **	GRANDVIEW HEIGHTS PRECINCTS B & I, 160	226 53.4 197 46.6
63	COLUMBUS WARD 7, PRECINCTS N & P, 152	112 62.2 68 37.8	** ** **	GRANDVIEW HEIGHTS PRECINCTS B & I, 160	227 54.2 192 45.8
66	COLUMBUS WARD 27, PRECINCTS G & O, 153	245 56.5 189 43.5	** ** **	HILLIARD WARD 2, PRECINCTS B & C, 161	185 55.2 150 44.8
69	COLUMBUS WARD 27, PRECINCTS G & O, 153	253 59.7 171 40.3	** ** **	HILLIARD WARD 2, PRECINCTS B & C, 161	187 56.3 145 43.7
72	COLUMBUS WARD 35, PRECINCTS B & I, 153	154 49.2 159 50.8	** ** **	WHITEHALL WARD 2, PRECINCTS B & C, 168	180 45.6 215 54.4
75			** ** **	WHITEHALL WARD 2, PRECINCTS B & C, 169	193 48.5 205 51.5

(REFER TO FULL TEXT OF QUESTIONS PRINTED ABOVE)

-CITIES- PROPOSED CONSTITUTIONAL AMENDMENT

STATE QUESTION

* ** ** * *
 ** *
 * **
 *** ** *

PROPOSED TAX LEVY
 FRANKLIN COUNTY
 PROPOSED TAX LEVY
 CITY SCHOOL DISTRICT OF COLUMBUS
 PROPOSED BOND ISSUE
 CITY OF COLUMBUS
 TOTAL VOTE

 *

	YES		NO		YES		NO		FOR		AGAINST		FOR		AGAINST		TOTAL VOTE
	FOR	AGAINST	FOR	AGAINST	FOR	AGAINST	FOR	AGAINST	FOR	AGAINST	FOR	AGAINST	FOR	AGAINST			
BEXLEY	258	48	142	162	106	177	100	179	175	118							312
A	206	76	149	135	92	167	75	176	152	116							296
B	161	45	97	110	70	123	66	121	132	67							209
C	239	65	123	177	73	208	68	206	193	100							311
D	188	34	105	111	77	132	65	136	153	52							224
E	148	42	91	97	57	125	60	114	123	63							194
F	163	37	97	102	68	120	46	138	140	53							202
G	231	45	133	142	97	160	67	185	167	86							279
H	239	81	167	156	109	188	95	194	196	105							325
I	148	95	142	112	119	116	86	140	177	68							265
J	167	53	104	113	70	137	62	138	159	52							224
K	265	71	166	168	98	208	97	206	197	126							344
L	201	89	134	154	98	165	80	176	182	89							295
M	271	57	168	159	99	203	92	210	199	110							331
N	210	60	129	139	82	169	75	169	149	104							276
O	204	58	161	105	90	151	74	157	165	88							275
P	211	71	147	137	103	165	117	143	191	77							289
Q	170	53	136	90	83	120	75	120	144	55							230
R	170	44	102	112	86	120	64	136	154	57							222
S	142	15	69	87	54	97	37	109	88	59							157
T	171	83	121	129	101	129	73	157	183	56							257
U	225	68	138	158	109	170	91	174	201	77							303
V																	
	4388	1290	2821	2855	1941	3350	1665	3484	3620	1778							5820
COLUMBUS	71	42	49	61	33	65	31	66	42	65	36	70	65	41			119
WARD 01	166	76	92	149	47	173	36	174	111	123	66	171	132	95			250
A	88	52	44	96	33	95	27	97	58	82	43	97	65	71			150
B	120	76	78	117	55	124	37	130	68	125	58	137	111	83			211
C	171	57	104	122	60	149	54	149	102	119	69	161	129	90			241
D	117	52	46	115	42	106	29	113	71	82	52	109	85	71			178
E	118	44	65	95	57	98	40	106	90	74	53	111	91	69			170
F	60	32	28	61	22	57	15	61	47	41	26	60	48	36			97
G	75	47	46	81	38	74	28	76	46	78	36	89	68	54			138
H	34	22	21	34	18	32	15	30	29	22	19	31	28	20			59
I	75	25	39	63	30	58	18	68	36	56	24	73	51	43			105
J																	
K																	
	1095	525	612	994	435	1031	330	1070	700	867	482	1109	873	673			1718
WARD 02	34	29	22	44	19	38	14	43	24	40	20	44	30	29			71
A	156	87	81	160	75	149	56	164	131	104	91	148	142	88			253
B	90	59	70	79	53	86	32	95	61	77	62	85	77	64			162
C	159	94	163	92	91	146	67	154	124	128	109	144	175	80			263
D	144	103	154	94	93	137	76	141	156	90	126	115	164	72			257
E	135	75	118	91	79	119	54	132	123	81	112	98	161	40			216
F	152	103	134	126	93	149	71	165	140	115	108	144	177	67			267
G	77	37	70	41	43	58	32	64	66	41	56	57	57	32			118
H	128	88	102	110	74	110	42	134	120	78	109	101	135	65			236
I	113	72	83	102	60	110	40	118	96	82	71	115	115	65			193
J	109	66	83	94	65	90	36	117	106	58	93	77	121	40			182
K	137	58	87	109	57	115	47	121	83	103	70	120	102	83			202
L	115	54	62	107	41	114	33	115	58	103	52	112	82	81			178
M	93	54	66	85	43	90	40	91	65	80	56	92	95	53			154
N																	
	1642	979	1295	1334	886	1511	640	1654	1353	1180	1135	1452	1633	859			2752

(REFER TO FULL TEXT OF QUESTIONS PRINTED ABOVE)

-CITIES- PROPOSED CONSTITUTIONAL AMENDMENT

STATE QUESTION

PROPOSED TAX LEVY PROPOSED TAX LEVY PROPOSED BOND ISSUE TOTAL VOTE

FRANKLIN COUNTY CITY SCHOOL DISTRICT OF COLUMBUS CITY OF COLUMBUS *****

* ***** ***** * *

** * * * *

* ** ** * *

* * * * *

*** ***** ***** * *

		YES		NO		YES		NO		FOR		AGAINST		FOR		AGAINST			
COLUMBUS WARD 03		62	62	66	53	69	47	46	56	68	51	76	47	65	51			142	
A		28	31	20	41	30	25	15	37	35	22	36	28	35	23			73	
B		145	71	83	132	58	144	36	163	98	112	67	145	119	89			228	
C		103	93	93	104	110	72	73	89	127	64	143	64	115	74			226	
D		195	74	87	177	41	204	47	198	104	158	63	198	132	125			282	
E		85	42	51	78	29	88	16	97	50	73	28	97	59	65			134	
F		115	58	75	98	59	97	50	104	77	86	70	102	100	66			189	
G		135	76	73	139	53	141	28	149	111	109	82	123	126	74			221	
H		69	49	44	73	29	76	15	82	42	67	39	75	61	43			123	
I		146	51	76	122	71	109	45	127	91	108	76	124	120	72			213	
J		111	72	87	94	74	93	44	117	90	84	89	89	102	70			199	
K		107	71	67	114	44	116	28	125	81	91	66	116	102	72			192	
L																			
		1301	750	822	1225	667	1212	443	1344	974	1025	835	1208	1136	824			2222	
WARD 04		27	45	43	22	42	19	22	28	42	22	57	22	25	33			106	
A		54	84	57	81	68	60	44	77	83	49	87	53	81	45			160	
B		83	90	71	91	71	81	42	105	88	71	92	75	77	71			193	
C		66	92	65	87	134	113	49	83	90	55	115	46	94	51			186	
D		43	56	31	28	60	30	24	25	56	25	78	21	26	23			128	
E		55	73	59	65	65	36	31	63	78	23	111	34	61	50			178	
F		52	50	26	42	62	22	40	32	64	21	94	24	48	33			142	
G		48	60	53	50	53	33	34	40	64	36	74	33	59	33			137	
H		45	60	52	40	63	25	30	44	60	31	85	28	51	34			134	
I		66	109	79	91	88	65	50	82	100	63	112	61	99	61			201	
J		63	127	85	98	95	63	54	87	105	69	153	55	91	75			256	
K																			
		602	846	621	695	801	547	420	666	830	465	1058	452	712	509			1821	
WARD 05		72	113	84	96	102	59	52	84	116	55	155	47	104	60			236	
A		85	135	107	109	101	63	65	78	129	61	158	54	82	84			262	
B		60	132	78	97	83	72	49	91	105	72	118	67	93	74			217	
C		62	115	70	88	96	45	61	70	105	45	138	36	82	65			219	
D		54	102	75	83	84	44	53	64	93	45	141	36	78	56			211	
E		67	116	41	92	81	61	54	80	107	56	159	38	93	59			227	
F		72	104	87	79	86	55	55	68	112	45	118	45	89	55			200	
G		53	92	72	78	77	36	43	55	79	40	138	34	61	54			196	
H		60	118	73	93	87	54	49	78	99	58	130	51	86	62			208	
I		47	80	45	76	68	39	44	50	76	38	108	29	56	48			151	
J																			
		632	1107	732	891	865	528	525	718	1021	515	1363	437	824	617			2127	
WARD 06		68	127	72	114	81	84	58	90	118	52	134	60	103	65			216	
A		66	133	83	112	96	67	56	94	102	75	119	72	99	74			228	
B		60	60	56	57	45	40	32	48	60	39	82	33	50	39			163	
C		58	102	90	66	108	37	59	66	94	46	134	32	97	45			189	
D		69	93	81	75	54	57	55	77	101	45	121	46	86	55			186	
E		39	43	38	40	36	31	27	32	34	34	51	27	38	27			103	
F		89	115	89	107	105	60	59	89	127	61	179	44	99	75			250	
G		80	143	105	114	111	69	59	97	120	77	155	66	106	80			259	
H		83	154	110	111	114	86	62	113	129	74	158	64	124	78			263	
I		49	63	59	48	68	28	45	45	64	43	69	48	56	39			130	
J		114	140	117	120	120	76	55	114	147	69	206	60	108	93			319	
K		58	97	77	67	75	51	52	55	92	37	99	41	86	40			177	
L		74	141	100	109	123	54	65	95	134	58	186	43	98	84			252	
M		71	104	81	79	79	60	48	75	82	64	118	57	72	78			205	
N		50	114	64	83	84	44	44	62	86	55	127	41	67	65			185	
O		76	168	122	105	115	85	48	132	135	88	155	82	114	93			275	
P																			
		1104	1797	1344	1407	1414	929	824	1284	1625	917	2093	816	1403	1030			3400	

FORM 1-571 PRINTED BY THE STANDARD REGISTER COMPANY U.S.A.

(REFER TO FULL TEXT OF QUESTIONS PRINTED ABOVE)

-CITIES- PROPCSEC CONSTITUTIONAL AMENDMENT

STATE QUESTION

PROPOSED TAX LEVY FRANKLIN COUNTY
PROPOSED TAX LEVY CITY SCHOOL DISTRICT OF COLUMBUS
PROPOSED BOND ISSUE CITY OF COLUMBUS
TOTAL VOTE

Table with columns for State Question (Yes/No), Proposed Tax Levy (Franklin County, City School District of Columbus), Proposed Bond Issue (City of Columbus), and Total Vote. Rows include Wards 07, 08, 09, and 10.

(REFER TO FULL TEXT OF QUESTIONS PRINTED ABOVE)

-CITIES- PROPCSEC CONSTITUTIONAL AMENDMENT

STATE QUESTION

PROPOSED TAX LEVY FRANKLIN COUNTY
PROPOSED TAX LEVY CITY SCHOOL DISTRICT OF COLUMBUS
PROPOSED BOND ISSUE CITY OF COLUMBUS
TOTAL VOTE

Table with columns for State Question (Yes/No), Proposed Tax Levy (Franklin County, City School District of Columbus), Proposed Bond Issue (City of Columbus), and Total Vote. Rows include Wards 11, 12, 13, and 14.

FORM 1571 PRINTED BY THE STANDARD REGISTER COMPANY, U.S.A.

(REFER TO FULL TEXT OF QUESTIONS PRINTED ABOVE)

-CITIES- PROPOSED CONSTITUTIONAL AMENDMENT

STATE QUESTION

PROPOSED TAX LEVY PROPOSED TAX LEVY PROPOSED BOND ISSUE TOTAL VOTE

***** ** ***** *

FRANKLIN COUNTY CITY SCHOOL DISTRICT OF COLUMBUS CITY OF COLUMBUS *****

YES NO YES NO YES NO YES NO

FOR AGAINST FOR AGAINST FOR AGAINST

Table with 10 columns for wards 21, 22, and 23. Each ward has 18 rows (A-R) of data. Columns include 'YES' and 'NO' votes for three different questions, and 'FOR' and 'AGAINST' votes for three different tax/issue proposals. Total votes are listed at the end of each ward's data.

(REFER TO FULL TEXT OF QUESTIONS PRINTED ABOVE)

-CITIES- PROPOSED CONSTITUTIONAL AMENDMENT

STATE QUESTION

PROPOSED TAX LEVY PROPOSED TAX LEVY PROPOSED BOND ISSUE TOTAL VOTE

***** ** ***** *

FRANKLIN COUNTY CITY SCHOOL DISTRICT OF COLUMBUS CITY OF COLUMBUS *****

YES NO YES NO YES NO YES NO

FOR AGAINST FOR AGAINST FOR AGAINST

Table with 10 columns for wards 24, 25, and 26. Each ward has 18 rows (A-R) of data. Columns include 'YES' and 'NO' votes for three different questions, and 'FOR' and 'AGAINST' votes for three different tax/issue proposals. Total votes are listed at the end of each ward's data.

(REFER TO FULL TEXT OF QUESTIONS PRINTED ABOVE)

-CITIES- PROPOSED CONSTITUTIONAL AMENDMENT

STATE QUESTION

Table with columns for State Question (Proposed Tax Levy Franklin County, Proposed Tax Levy City School District of Columbus, Proposed Bond Issue City of Columbus, Total Vote) and rows for Wards 35, 36, 37, 38, 39. Each ward has sub-rows A-J representing precincts.

(REFER TO FULL TEXT OF QUESTIONS PRINTED ABOVE)

-CITIES- PROPOSED CONSTITUTIONAL AMENDMENT

STATE QUESTION

Table with columns for State Question (Proposed Tax Levy Franklin County, Proposed Tax Levy City School District of Columbus, Proposed Bond Issue City of Columbus, Total Vote) and rows for Wards 40, 41, 42, 43. Each ward has sub-rows A-J representing precincts.

FORM 1277 PRINTED BY THE STANDARD REGISTER COMPANY, U. S. A.

(REFER TO FULL TEXT OF QUESTIONS PRINTED ABOVE)

-CITIES- PROPOSED CONSTITUTIONAL AMENDMENT

STATE QUESTION

Table with columns for State Question, Proposed Tax Levy, Proposed Tax Levy, Proposed Bond Issue, and Total Vote. Rows include Columbus Ward 51, Ward 52, and Ward 53 with sub-rows for letters A through Q.

(REFER TO FULL TEXT OF QUESTIONS PRINTED ABOVE)

-CITIES- PROPOSED CONSTITUTIONAL AMENDMENT

STATE QUESTION

Table with columns for State Question, Proposed Tax Levy, Proposed Tax Levy, Proposed Bond Issue, and Total Vote. Rows include Columbus Ward 54, Ward 55, and Ward 56 with sub-rows for letters A through P.

FORM 1271 PRINTED BY THE STANDARD REGISTER COMPANY, U.S.A.

(REFER TO FULL TEXT OF QUESTIONS PRINTED ABOVE)

-CITIES- PROPOSED CONSTITUTIONAL AMENDMENT

STATE QUESTION

Table with columns for City (Columbus Ward 57, Ward 58, Ward 59, Gahanna Ward 01), State Question (Yes/No), Proposed Tax Levy (Franklin County, City School District of Columbus, City of Columbus), and Total Vote. Includes asterisks indicating specific questions.

(REFER TO FULL TEXT OF QUESTIONS PRINTED ABOVE)

-CITIES- PROPOSED CONSTITUTIONAL AMENDMENT

STATE QUESTION

Table with columns for City (Gahanna Ward 02, Ward 03, Ward 04, Grandview H., Grove City Ward 01, Ward 02), State Question (Yes/No), Proposed Tax Levy (Franklin County, City School District of Columbus, City of Columbus), and Total Vote. Includes asterisks indicating specific questions.

FORM 1-67-1 PRINTED BY THE SHARPLES REGISTER COMPANY, U.S.A.

(REFER TO FULL TEXT OF QUESTIONS PRINTED ABOVE)

-CITIES- PROPOSED CONSTITUTIONAL AMENDMENT

STATE QUESTION

Table with columns for YES/NO counts and PROPOSED TAX LEVY (FRANKLIN COUNTY, CITY SCHOOL DISTRICT OF COLUMBUS, CITY OF COLUMBUS) and TOTAL VOTE. Rows include GROVE CITY WARD 03, WARD 04, HILLIARD WARD 01, WARD 02, WARD 03, WARD 04, and REYNOLDSBURG WARD 01.

(REFER TO FULL TEXT OF QUESTIONS PRINTED ABOVE)

-CITIES- PROPOSED CONSTITUTIONAL AMENDMENT

STATE QUESTION

Table with columns for YES/NO counts and PROPOSED TAX LEVY (FRANKLIN COUNTY, CITY SCHOOL DISTRICT OF COLUMBUS, CITY OF COLUMBUS) and TOTAL VOTE. Rows include REYNOLDSBURG WARD 02, WARD 03, WARD 04, UPPER ARLINGTON WARD 01, and WARD 02.

FORM 14271 PRINTED BY THE STANDARD REGISTER COMPANY U.S.A.

FORM 14271 PRINTED BY THE STANDARD REGISTER COMPANY U.S.A.

(REFER TO FULL TEXT OF QUESTIONS PRINTED ABOVE)

-CITIES-

PRGPCSED CONSTITUTIONAL AMENDMENT

STATE QUESTION

* * * * *
** ** *
*** ** *
**** ** *

PROPOSED TAX LEVY PROPOSED TAX LEVY PROPOSED BCNC ISSUE TOTAL VOTE
FRANKLIN COUNTY CITY SCHOOL DISTRICT OF COLUMBUS CITY OF COLUMBUS

Table with columns for Ward (UPPER ARLINGTON WARD 03, WARD 04, WARD 05, WARD 06), State Question, Proposed Tax Levy (Franklin County, City School District of Columbus, City of Columbus), and Total Vote. Rows include letters A through K and totals.

(REFER TO FULL TEXT OF QUESTIONS PRINTED ABOVE)

-CITIES-

PRGPCSED CONSTITUTIONAL AMENDMENT

STATE QUESTION

* * * * *
** ** *
*** ** *
**** ** *

PROPOSED TAX LEVY PROPOSED TAX LEVY PROPOSED BCNC ISSUE TOTAL VOTE
FRANKLIN COUNTY CITY SCHOOL DISTRICT OF COLUMBUS CITY OF COLUMBUS

Table with columns for Ward (WESTERVILLE, WHITEHALL WARD 01, WARD 02), State Question, Proposed Tax Levy (Franklin County, City School District of Columbus, City of Columbus), and Total Vote. Rows include letters A through Z and AA, and totals.

(REFER TO FULL TEXT OF QUESTIONS PRINTED ABOVE)

-TOWNSHIPS- PROPOSED CONSTITUTIONAL AMENDMENT

STATE QUESTION

Table with 14 columns: Township, State Question (Yes/No), Proposed Tax Levy (Franklin County, City School District of Columbus, City of Columbus), and Total Vote. Includes data for Plain Twp, Pleasant Twp, and Prairie Twp.

(REFER TO FULL TEXT OF QUESTIONS PRINTED ABOVE)

-TOWNSHIPS- PROPOSED CONSTITUTIONAL AMENDMENT

STATE QUESTION

Table with 14 columns: Township, State Question (Yes/No), Proposed Tax Levy (Franklin County, City School District of Columbus, City of Columbus), and Total Vote. Includes data for Sharon Twp, Truro Twp, and Washington Twp.

FORM 14271 PRINTED BY THE STANDARD REGISTER COMPANY, U.S.A.

** RECAP ** (REFER TO FULL TEXT OF QUESTIONS PRINTED ABOVE)

-CITIES- PROPOSED CONSTITUTIONAL AMENDMENT

S T A T E Q U E S T I O N

	* ** * ** ***		**** ** * ****		**** ** * ****		* ** * ** *		PROPOSED TAX LEVY		PROPOSED TAX LEVY		PROPOSED BOND ISSUE		TOTAL VOTE
	YES	NO	YES	NO	YES	NO	YES	NO	FRANKLIN COUNTY	AGAINST	CITY SCHOOL DISTRICT OF COLUMBUS	AGAINST	CITY OF COLUMBUS	AGAINST	**** *** *
COLUMBUS									FOR	AGAINST	FOR	AGAINST	FOR	AGAINST	
WARD 56	1698	1855	1623	1817	1616	1593	1039	1915	2294	1202	1751	940	2009	1326	3710
WARD 57	1460	681	808	1319	567	1418	445	1472	983	1096	582	1333	1203	868	2224
WARD 58	1751	736	1002	1600	683	1753	569	1804	1187	1344	460	976	1480	1032	2667
WARD 59	4576	1629	2907	3251	2072	3685	1763	3787	4009	1974	2737	2129	4330	1598	6279
	97025	57255	68117	84298	54747	86098	39523	94178	88714	59700	71738	72323	94219	51041	163702
GAHANNA															
WARD 01	750	320	388	668	294	714	236	708	529	530					1098
WARD 02	863	303	407	742	314	770	267	762	611	543					1186
WARD 03	891	256	418	713	278	768	252	741	626	515					1175
WARD 04	1090	396	605	860	405	953	375	926	840	629					1514
	3594	1275	1818	2983	1291	3205	1130	3137	2606	2217					4973
GRANDVIEW H.	2063	856	1362	1574	997	1714	791	1815	1849	956					3010
	2063	856	1362	1574	997	1714	791	1815	1849	956					3010
GROVE CITY															
WARD 01	262	100	120	249	86	244	70	251	148	200					385
WARD 02	410	144	196	364	142	371	112	388	239	297					577
WARD 03	901	299	375	828	272	836	230	824	539	620					1231
WARD 04	1931	664	905	1690	670	1713	573	1716	1241	1235					2637
	3504	1207	1596	3131	1170	3164	985	3179	2167	2352					4830
HILLIARD															
WARD 01	340	160	156	345	137	324	88	345	194	281					517
WARD 02	368	209	184	392	182	344	141	375	241	310					591
WARD 03	434	181	227	390	168	389	132	398	272	306					631
WARD 04	587	259	283	559	241	541	197	567	386	424					869
	1729	809	850	1686	728	1598	558	1685	1093	1321					2608
REYNOLDSBURG															
WARD 01	1233	562	742	968	491	1120	464	1169	917	848					1863
WARD 02	845	309	454	696	289	756	242	777	559	547					1191
WARD 03	928	360	480	809	350	832	278	873	643	585					1326
WARD 04	871	363	523	713	378	771	304	814	624	555					1262
	3877	1594	2199	3186	1508	3479	1288	3633	2743	2535					5642

** RECAP ** (REFER TO FULL TEXT OF QUESTIONS PRINTED ABOVE)

-CITIES- PROPOSED CONSTITUTIONAL AMENDMENT

S T A T E Q U E S T I O N

	* ** * ** ***		**** ** * ****		**** ** * ****		* ** * ** *		PROPOSED TAX LEVY		PROPOSED TAX LEVY		PROPOSED BOND ISSUE		TOTAL VOTE
	YES	NO	YES	NO	YES	NO	YES	NO	FRANKLIN COUNTY	AGAINST	CITY SCHOOL DISTRICT OF COLUMBUS	AGAINST	CITY OF COLUMBUS	AGAINST	**** *** *
UPPER ARLINGTON									FOR	AGAINST	FOR	AGAINST	FOR	AGAINST	
WARD 01	2445	623	1445	1616	1018	1800	934	1782	2051	861					3121
WARD 02	2130	499	1155	1452	805	1635	721	1627	1615	844					2671
WARD 03	2409	555	1294	1640	917	1835	791	1895	1802	1037					3007
WARD 04	2270	596	1275	1571	886	1769	774	1791	1738	984					2905
WARD 05	2531	559	1293	1758	991	1869	877	1906	1971	958					3117
WARD 06	2460	505	1347	1597	940	1803	817	1840	1928	901					3004
	14245	3337	7809	9634	5557	10711	4914	10841	11105	5585					17825
WESTERVILLE	4982	1493	2662	3802	1773	4244	1595	4208	3732	2521					6588
	4982	1493	2662	3802	1773	4244	1595	4208	3732	2521					6588
WHITEHALL															
WARD 01	919	430	526	833	416	809	316	854	709	579					1409
WARD 02	864	452	543	779	414	812	306	858	743	509					1353
WARD 03	1195	525	633	1095	475	1107	351	1148	849	791					1783
WARD 04	957	487	684	769	528	818	402	899	882	507					1483
	3935	1894	2386	3476	1833	3546	1375	3759	3183	2386					6028
WORTHINGTON															
WARD 01	1204	270	664	798	406	967	384	971	986	425					1494
WARD 02	1057	433	752	725	548	824	490	849	1039	376					1512
WARD 03	1444	386	811	1008	577	1132	503	1161	1263	463					1853
WARD 04	1166	313	682	801	478	924	400	952	961	456					1531
	4871	1402	2909	3332	2009	3847	1777	3933	4249	1720					6390

FORM 1471 PRINTED BY THE STATE REGISTER, COLUMBUS, O. S. A.

** RECAP **

(REFER TO FULL TEXT OF QUESTIONS PRINTED ABOVE)

--TOWNSHIPS-- PROPOSED CONSTITUTIONAL AMENDMENT

S T A T E Q U E S T I O N

	*		****		****		* *		PROPOSED TAX LEVY		PROPOSED TAX LEVY		PROPOSED BOND ISSUE		TOTAL VOTE
	**		**		**		****		FRANKLIN COUNTY		CITY SCHOOL DISTRICT OF COLUMBUS		CITY OF COLUMBUS		****
	***		****		****		*		FOR	AGAINST	FOR	AGAINST	FOR	AGAINST	*
	YES	NO	YES	NO	YES	NO	YES	NO	FOR	AGAINST	FOR	AGAINST	FOR	AGAINST	
BLENDON TWP															
BLENDON	2057	764	1072	1738	722	1902	648	1879	1567	1224	1	3			2858
	2057	764	1072	1738	722	1902	648	1879	1567	1224	1	3			2858
MINERVA PK	600	110	291	410	162	501	173	466	342	353					721
	600	110	291	410	162	501	173	466	342	353					721
BROWN TWP															
BROWN	403	128	169	371	112	384	90	393	177	341					550
	403	128	169	371	112	384	90	393	177	341					550
CLINTON TWP															
CLINTON	1103	601	676	1029	518	1070	362	1162	813	849	540	1155			1776
	1103	601	676	1029	518	1070	362	1162	813	849	540	1155			1776
FRANKLIN TWP															
FRANKLIN	2023	988	986	2025	762	2051	620	2098	1258	1603	6	14			3098
	2023	988	986	2025	762	2051	620	2098	1258	1603	6	14			3098
MARBLE CLIFF	228	62	128	160	82	175	75	184	168	100					295
	228	62	128	160	82	175	75	184	168	100					295
VALLEYVIEW	193	82	91	178	40	209	39	205	77	178	65	201			277
	193	82	91	178	40	209	39	205	77	178	65	201			277
HAMILTON TWP															
HAMILTON	819	396	362	853	307	787	260	801	549	613					1264
	819	396	362	853	307	787	260	801	549	613					1264
LOCKBOURNE	62	39	30	73	25	62	11	69	27	64					112
	62	39	30	73	25	62	11	69	27	64					112
OBETZ	423	246	213	473	184	406	136	427	240	379					750
	423	246	213	473	184	406	136	427	240	379					750
JACKSON TWP															
JACKSON	1025	390	395	1028	302	1021	234	1016	516	770					1445
	1025	390	395	1028	302	1021	234	1016	516	770					1445
URBANCREST	64	91	84	71	81	44	57	60	94	41					204
	64	91	84	71	81	44	57	60	94	41					204

** RECAP **

(REFER TO FULL TEXT OF QUESTIONS PRINTED ABOVE)

--TOWNSHIPS-- PROPOSED CONSTITUTIONAL AMENDMENT

S T A T E Q U E S T I O N

	*		****		****		* *		PROPOSED TAX LEVY		PROPOSED TAX LEVY		PROPOSED BOND ISSUE		TOTAL VOTE
	**		**		**		****		FRANKLIN COUNTY		CITY SCHOOL DISTRICT OF COLUMBUS		CITY OF COLUMBUS		****
	***		****		****		*		FOR	AGAINST	FOR	AGAINST	FOR	AGAINST	*
	YES	NO	YES	NO	YES	NO	YES	NO	FOR	AGAINST	FOR	AGAINST	FOR	AGAINST	
JEFFERSON TOWNSHIP															
JEFFERSON	1057	385	531	949	316	1039	258	1040	642	784					1516
	1057	385	531	949	316	1039	258	1040	642	784					1516
MADISON TWP CANAL															
WINCHESTER	661	184	231	620	196	584	187	562	437	372					878
	661	184	231	620	196	584	187	562	437	372					878
GROVEPORT	581	225	239	562	208	510	160	532	365	374					843
	581	225	239	562	208	510	160	532	365	374					843
MADISON	2495	994	1118	2377	918	2323	694	2422	1592	1694					3589
	2495	994	1118	2377	918	2323	694	2422	1592	1694					3589
MIFFLIN TWP															
MIFFLIN	537	361	354	528	292	562	221	590	414	491	282	480			935
	537	361	354	528	292	562	221	590	414	491	282	480			935
NORWICH TWP															
NORWICH	1731	459	879	1307	504	1527	486	1495	1071	1047					2229
	1731	459	879	1307	504	1527	486	1495	1071	1047					2229
PERRY TWP															
PERRY	1662	442	914	1180	583	1385	544	1348	1254	783	33	53			2138
	1662	442	914	1180	583	1385	544	1348	1254	783	33	53			2138
PLAIN TWP															
NEW ALBANY	111	47	53	109	26	115	32	62	57	88					165
	111	47	53	109	26	115	32	62	57	88					165
PLAIN	1019	336	396	965	279	978	231	987	570	723					1392
	1019	336	396	965	279	978	231	987	570	723					1392

FORM 14271 PRINTED BY THE STANDARD REGISTER COMPANY, U.S.A.

FORM 14271 PRINTED BY THE STANDARD REGISTER COMPANY, U.S.A.

** RECAP **

(REFER TO FULL TEXT OF QUESTIONS PRINTED ABOVE)

-TOWNSHIPS- PROPOSED CONSTITUTIONAL AMENDMENT

S T A T E Q U E S T I O N

PROPOSED TAX LEVY		PROPOSED TAX LEVY		PROPOSED BOND ISSUE		TOTAL VOTE
FRANKLIN COUNTY		CITY SCHOOL DISTRICT OF COLUMBUS		CITY OF COLUMBUS		***** *** *
FOR	AGAINST	FOR	AGAINST	FOR	AGAINST	

	YES		NO		YES		NO		FOR		AGAINST		FOR		AGAINST		TOTAL VOTE
PLEASANT TWP	117	67	45	143	43	117	27	131	49	125							195
DARBYDALE	117	67	45	143	43	117	27	131	49	125							195
HARRISBURG	83	39	36	87	33	78	27	81	52	63							128
PLEASANT	1049	380	389	1054	306	1016	273	997	541	829							1474
PRAIRIE TWP	1049	380	389	1054	306	1016	273	997	541	829							1474
PRAIRIE	3027	1207	1574	2684	1108	2874	897	2908	2126	2011							4369
SHARON TWP	3027	1207	1574	2684	1108	2874	897	2908	2126	2011							4369
RIVERLEA	246	40	128	155	87	182	65	196	198	74							290
SHARON	246	40	128	155	87	182	65	196	198	74							290
TRURO TWP	807	309	481	629	301	750	234	794	624	457	169	369					1128
TRURO	807	309	481	629	301	750	234	794	624	457	169	369					1128
WASHINGTON TOWNSHIP	382	121	187	352	148	351	124	368	276	240	0	10					553
DUBLIN	382	121	187	352	148	351	124	368	276	240	0	10					553
WASHINGTON	918	250	425	747	326	741	279	748	638	466							1198
DUBLIN	918	250	425	747	326	741	279	748	638	466							1198
WASHINGTON	587	152	246	494	174	503	163	504	332	367							756
WASHINGTON	587	152	246	494	174	503	163	504	332	367							756

** RECAP **

(REFER TO FULL TEXT OF QUESTIONS PRINTED ABOVE)

. PROPOSED CONSTITUTIONAL AMENDMENT

S T A T E Q U E S T I O N

PROPOSED TAX LEVY		PROPOSED TAX LEVY		PROPOSED BOND ISSUE		TOTAL VOTE
FRANKLIN COUNTY		CITY SCHOOL DISTRICT OF COLUMBUS		CITY OF COLUMBUS		***** *** *
FOR	AGAINST	FOR	AGAINST	FOR	AGAINST	

	YES		NO		YES		NO		FOR		AGAINST		FOR		AGAINST		TOTAL VOTE
TOTALS...																	
CITIES	144213	72412	94529	119957	73554	124956	55601	133852	125061	83071	71738	72323	94219	51041			227416
TOWNSHIPS	26070	9895	12723	23351	6145	24247	7607	24525	17106	17503	1096	2285					37126
ABSENTEE	4062	1555	2159	3292	1555	3656	1328	3728	2648	2919	1202	2237	2013	1310			6065
SUB-TOTAL	174345	83862	109411	146600	84254	152859	64536	162105	144815	103493	74036	76845	96232	52351			270607
FAIRFIELD CO													2	4			
GRAND TOTAL	174345	83862	109411	146600	84254	152859	64536	162105	144815	103493	74036	76845	96234	52355			270607

..... JUDGE OF THE FRANKLIN COUNTY MUNICIPAL COURT

CITY OF COLUMBUS

MEMBER OF COUNTY BOARD OF EDUCATION

-CITIES-

FULL TERM COMMENCING JAN 1 1978 (VOTE FOR 1) FULL TERM COMMENCING JAN 2 1978 (VOTE FOR 1) FULL TERM COMMENCING JAN 3 1978 (VOTE FOR 1) UNEXPIRED TERM ENDING DEC 31 1981 (VOTE FOR 1)

AUDITOR (VOTE FOR 1)

CITY ATTORNEY (VOTE FOR 1)

W H O C K L I N E A M A N

TOTAL VOTE *****

R F I C H A R D L E G H O W E R G E N A

J C S O L I F F P H O R D M D

H G A L A S C O R F R E D

S M I L L E R M I C H A E L

H D U G R I C H A R D J A N R M E E C H A R D

J O H N S O N F R A N C I S G R E G O R Y L A S H G O R Y K A

H

BEXLEY

Table with columns for candidates (A-V) and vote counts for various offices in BEXLEY.

COLUMBUS WARD 01

Table with columns for candidates (A-K) and vote counts for various offices in COLUMBUS WARD 01.

WARD 02

Table with columns for candidates (A-N) and vote counts for various offices in WARD 02.

..... JUDGE OF THE FRANKLIN COUNTY MUNICIPAL COURT

CITY OF COLUMBUS

MEMBER OF COUNTY BOARD OF EDUCATION

-CITIES-

FULL TERM COMMENCING JAN 1 1978 (VOTE FOR 1) FULL TERM COMMENCING JAN 2 1978 (VOTE FOR 1) FULL TERM COMMENCING JAN 3 1978 (VOTE FOR 1) UNEXPIRED TERM ENDING DEC 31 1981 (VOTE FOR 1)

AUDITOR (VOTE FOR 1)

CITY ATTORNEY (VOTE FOR 1)

W H O C K L I N E A M A N

TOTAL VOTE *****

R F I C H A R D L E G H O W E R G E N A

J C S O L I F F P H O R D M D

H G A L A S C O R F R E D

S M I L L E R M I C H A E L

H D U G R I C H A R D J A N R M E E C H A R D

J O H N S O N F R A N C I S G R E G O R Y L A S H G O R Y K A

H

COLUMBUS WARD 03

Table with columns for candidates (A-G) and vote counts for various offices in COLUMBUS WARD 03.

WARD 04

Table with columns for candidates (A-K) and vote counts for various offices in WARD 04.

WARD 05

Table with columns for candidates (A-J) and vote counts for various offices in WARD 05.

FORM 14271 PRINTED BY THE STANDARD REGISTER COMPANY U.S.A.

-CITIES- JUDGE OF THE FRANKLIN COUNTY MUNICIPAL COURT					CITY OF COLUMBUS					MEMBER OF COUNTY BOARD OF EDUCATION (VOTE 3)	TOTAL VOTE *****
	FULL TERM COMMENCING JAN 1 1978 (VOTE FOR 1)	FULL TERM COMMENCING JAN 2 1978 (VOTE FOR 1)	FULL TERM COMMENCING JAN 3 1978 (VOTE FOR 1)	UNEXPIRED TERM ENDING DEC 31 1981 (VOTE FOR 1)	AUDITOR (VOTE FOR 1)		CITY ATTORNEY (VOTE FOR 1)					
	R I C H A R D L F E R R E L G E O R G E H O W E L L	J C S O L I F F O R D P E F F O R D M O D	H G A L A S C O R A L F R E O R D	S M I L L E R M I L L E R C H A E L	H D U G R I J A N R M E E C E I C H A R D	J F O H N L I S R A N C I S	G L A S H O U R T R E G O R Y K A	W H I T C H A M I L C K I M A N H				
COLUMBUS WARD 06	96 90 65 68 69 45 89 91 104 41 120 67 79 66 55 109	57 84 47 78 63 27 82 94 85 48 95 63 105 73 71 79	55 41 26 38 45 21 59 67 59 33 64 54 52 92 46 57	91 96 68 73 30 40 109 106 114 55 117 92 100 106 82 128	42 25 18 26 30 11 35 39 39 20 38 39 39 29 24 59	154 168 106 138 119 70 178 170 196 89 214 126 173 141 141 186	25 9 14 14 19 7 8 12 10 8 15 14 18 13 4 19	172 203 142 167 148 92 222 214 247 116 293 156 231 187 163 243	30 17 10 13 34 6 9 19 11 9 11 16 10 14 9 16	216 228 163 189 186 103 250 259 263 130 319 177 252 205 185 275		
WARD 07	66 53 75 76 103 73 82 49 37 30 32 60 79 76 73 42 61	40 37 57 59 67 59 76 42 53 29 49 45 44 38	21 29 35 38 48 54 52 20 24 35 28 26 34 25 28 33	41 48 69 77 66 69 72 31 56 51 48 86 57 50 49 52	13 21 23 19 29 32 15 22 13 14 16 20 21 11 20	92 73 134 124 158 84 123 82 88 108 89 115 157 119 77 83 102	6 14 10 14 11 62 24 6 8 7 13 10 4 7 5 10 2	151 106 206 175 206 159 199 120 112 156 126 153 210 144 109 116 136	6 12 8 8 9 31 28 5 5 13 5 0 8 6 7 5	170 129 243 195 238 216 259 141 133 178 153 166 215 158 124 140 147		
WARD 08	23 121 69 48 73 28 63 118 30 112 121 22	16 53 41 7 74 32 75 48 26 70 75 8	12 83 63 29 88 36 90 90 16 97 98 10	17 52 53 24 71 27 74 66 26 77 93 11	9 51 56 22 73 24 74 60 7 70 90 7	34 148 86 62 117 39 56 129 64 159 144 29	7 34 31 4 25 17 47 42 5 34 47 1	46 97 52 56 81 21 70 79 84 111 102 25	6 96 71 13 78 34 86 92 2 98 118 11	59 216 140 74 167 64 174 191 94 232 242 40		
	1104	854	575	1004	341	1808	213	2584	169	3005		
	1254	1151	769	1446	493	2369	203	2996	234	3400		
	828	525	712	591	543	1107	294	824	705	1693		

-CITIES- JUDGE OF THE FRANKLIN COUNTY MUNICIPAL COURT					CITY OF COLUMBUS					MEMBER OF COUNTY BOARD OF EDUCATION (VOTE 3)	TOTAL VOTE *****
	FULL TERM COMMENCING JAN 1 1978 (VOTE FOR 1)	FULL TERM COMMENCING JAN 2 1978 (VOTE FOR 1)	FULL TERM COMMENCING JAN 3 1978 (VOTE FOR 1)	UNEXPIRED TERM ENDING DEC 31 1981 (VOTE FOR 1)	AUDITOR (VOTE FOR 1)		CITY ATTORNEY (VOTE FOR 1)					
	R I C H A R D L F E R R E L G E O R G E H O W E L L	J C S O L I F F O R D P E F F O R D M O D	H G A L A S C O R A L F R E O R D	S M I L L E R M I L L E R C H A E L	H D U G R I J A N R M E E C E I C H A R D	J F O H N L I S R A N C I S	G L A S H O U R T R E G O R Y K A	W H I T C H A M I L C K I M A N H				
COLUMBUS WARD 09	91 42 45 81 95 66 66 74	51 15 37 29 57 48 36 47	94 29 37 32 100 79 58 74	59 22 36 42 59 34 37 39	66 17 34 29 47 70 58 47	122 53 87 60 97 110 77 88 114	29 10 14 15 31 47 40 23 21	84 34 76 53 51 59 48 50 60	73 32 33 27 85 106 79 66 76	170 71 120 93 144 180 139 125 152		
WARD 10	54 68 103 69 89 111 84	42 69 64 50 69 57 78 60	65 86 69 54 62 71 137 87	51 76 114 55 48 68 106 70	53 79 43 35 44 54 106 74	69 92 172 133 87 140 135 125	28 43 17 15 24 22 60 28	37 52 198 152 64 126 58 56	65 96 34 30 61 57 159 107	115 150 252 192 138 194 244 180		
	670	459	631	588	488	953	237	743	609	1474		
WARD 11	114 76 80 89 164 126 157 158 147 124 191 140 187	72 38 57 46 72 57 87 90 74 74 69 94	129 65 99 94 156 126 142 183 144 144 189 152 196	90 91 73 70 115 91 134 130 106 108 138 115 141	105 48 74 80 126 98 112 139 106 118 146 127 147	147 91 65 103 172 132 200 206 198 156 224 151 226	47 24 47 32 67 60 51 63 57 57 55 59 71	64 66 32 33 78 55 135 81 71 68 75 44 81	132 70 107 105 171 149 140 195 191 146 216 165 223	214 147 150 148 257 211 286 294 283 236 304 229 317		
	1753	912	1819	1362	1432	2101	690	883	2010	3086		
WARD 12	52 57 50 46 86 54 86 42 74 29	50 37 41 31 52 31 73 53 58 17	41 41 41 35 75 50 80 37 62 25	39 21 38 29 55 32 76 35 45 12	34 22 26 21 26 32 73 30 45 15	80 83 60 15 75 121 82 112 42	26 9 10 16 34 16 29 20 26 11	74 109 110 44 85 56 99 87 82 31	54 11 12 37 75 40 79 33 72 24	141 133 135 94 174 110 222 131 169 59		
	576	443	470	396	354	855	197	777	437	1368		

FORM 14271 PRINTED BY THE STANDARD REGISTER COMPANY, U.S.A.

..... JUDGE OF THE FRANKLIN COUNTY MUNICIPAL COURT

CITY OF COLUMBUS

Table with columns: -CITIES-, FULL TERM COMMENCING JAN 1 1978 (VOTE FOR 1), FULL TERM COMMENCING JAN 2 1978 (VOTE FOR 1), FULL TERM COMMENCING JAN 3 1978 (VOTE FOR 1), UNEXPIRED TERM ENDING DEC 31 1981 (VOTE FOR 1), AUDITOR (VOTE FOR 1), CITY ATTORNEY (VOTE FOR 1), MEMBER OF COUNTY BOARD OF EDUCATION (VOTE 3), TOTAL VOTE. Rows include WARD 13, 14, 15, 16 and COLUMBUS totals.

..... JUDGE OF THE FRANKLIN COUNTY MUNICIPAL COURT

CITY OF COLUMBUS

Table with columns: -CITIES-, FULL TERM COMMENCING JAN 1 1978 (VOTE FOR 1), FULL TERM COMMENCING JAN 2 1978 (VOTE FOR 1), FULL TERM COMMENCING JAN 3 1978 (VOTE FOR 1), UNEXPIRED TERM ENDING DEC 31 1981 (VOTE FOR 1), AUDITOR (VOTE FOR 1), CITY ATTORNEY (VOTE FOR 1), MEMBER OF COUNTY BOARD OF EDUCATION (VOTE 3), TOTAL VOTE. Rows include COLUMBUS WARD 17, 18, 19 and COLUMBUS totals.

..... JUDGE OF THE FRANKLIN COUNTY MUNICIPAL COURT

CITY OF COLUMBUS

MEMBER OF COUNTY BOARD OF EDUCATION

-CITIES-	FULL TERM COMMENCING JAN 1 1978 (VOTE FOR 1)		FULL TERM COMMENCING JAN 2 1978 (VOTE FOR 1)		FULL TERM COMMENCING JAN 3 1978 (VOTE FOR 1)		UNEXPIRED TERM ENDING DEC 31 1981 (VOTE FOR 1)		AUDITOR (VOTE FOR 1)		CITY ATTORNEY (VOTE FOR 1)		MEMBER OF COUNTY BOARD OF EDUCATION (VOTE 3)	TOTAL VOTE																								
	R I C H A R D L	F E R R E L	G E O R G E N A	H O W E L L	J O S E P H M O R D	J O L I F F H O R D	H A L A S C O R	G L A S C O R	S M I L L E R	M I L L E R	H O R R I J A N	R I C H A R D			J O H N L I S	F R A N C I S	G L A S H O R T K A	W H O C K I L I A M A N																				
COLUMBUS WARD 20	A 178	B 159	C 237	D 181	E 187	F 226	G 109	H 128	I 237	J 383	K 352	L 290	M 309	N 168	O 297	P 261	Q 272	R 129	S 231	T 256	U 264	V 317	W 250	X 126	Y 306	Z 298	AA 220	AB 350	AC 259	AD 98	AE 191	AF 5627						
WARD 21	A 156	B 103	C 175	D 130	E 146	F 189	G 79	H 74	I 214	J 305	K 256	L 150	M 140	N 220	O 313	P 272	Q 302	R 180	S 237	T 303	U 304	V 261	W 302	X 319	Y 218	Z 157	AA 292	AB 4239	AC 2031	AD 1566	AE 2603	AF 2062	AG 2139	AH 2564	AI 1211	AJ 1155	AK 2838	AL 5627

..... JUDGE OF THE FRANKLIN COUNTY MUNICIPAL COURT

CITY OF COLUMBUS

MEMBER OF COUNTY BOARD OF EDUCATION

-CITIES-	FULL TERM COMMENCING JAN 1 1978 (VOTE FOR 1)		FULL TERM COMMENCING JAN 2 1978 (VOTE FOR 1)		FULL TERM COMMENCING JAN 3 1978 (VOTE FOR 1)		UNEXPIRED TERM ENDING DEC 31 1981 (VOTE FOR 1)		AUDITOR (VOTE FOR 1)		CITY ATTORNEY (VOTE FOR 1)		MEMBER OF COUNTY BOARD OF EDUCATION (VOTE 3)	TOTAL VOTE																							
	R I C H A R D L	F E R R E L	G E O R G E N A	H O W E L L	J O S E P H M O R D	J O L I F F H O R D	H A L A S C O R	G L A S C O R	S M I L L E R	M I L L E R	H O R R I J A N	R I C H A R D			J O H N L I S	F R A N C I S	G L A S H O R T K A	W H O C K I L I A M A N																			
COLUMBUS WARD 22	A 119	B 93	C 170	D 129	E 134	F 123	G 94	H 56	I 177	J 246	K 315	L 232	M 167	N 240	O 246	P 342	Q 241	R 334	S 321	T 314	U 324	V 253	W 271	X 235	Y 239	Z 232	AA 246	AB 304	AC 302	AD 302	AE 319	AF 218	AG 157	AH 292	AI 5004		
WARD 23	A 43	B 71	C 72	D 58	E 53	F 86	G 32	H 49	I 73	J 136	K 191	L 102	M 192	N 181	O 191	P 192	Q 137	R 159	S 237	T 303	U 261	V 302	W 319	X 218	Y 157	Z 292	AA 4239	AB 2031	AC 1566	AD 2603	AE 2062	AF 2139	AG 2564	AH 1211	AI 1155	AJ 2838	AK 5627
WARD 24	A 115	B 76	C 119	D 82	E 90	F 156	G 44	H 87	I 118	J 230	K 204	L 97	M 114	N 189	O 189	P 122	Q 205	R 261	S 245	T 305	U 261	V 161	W 305	X 245	Y 269	Z 269	AA 2610	AB 1305	AC 870	AD 1358	AE 999	AF 1030	AG 1798	AH 524	AI 1030	AJ 1395	AK 2610

FORM 1471 PRINTED BY THE STATE REGISTER COMPANY, U.S.A.

..... JUDGE OF THE FRANKLIN COUNTY MUNICIPAL COURT

CITY OF COLUMBUS

MEMBER OF

-CITIES-

FULL TERM COMMENCING JAN 1 1978 (VOTE FOR 1)
 FULL TERM COMMENCING JAN 2 1978 (VOTE FOR 1)
 FULL TERM COMMENCING JAN 3 1978 (VOTE FOR 1)
 UNEXPIRED TERM ENDING DEC 31 1981 (VOTE FOR 1)

AUDITOR (VOTE FOR 1)

CITY ATTORNEY (VOTE FOR 1)

MEMBER OF COUNTY BOARD OF EDUCATION (VOTE 3)

R F G H J H S M H D R M J F G L W H
 I E R E O L C L A L I U O R I E O R A G L I O
 C H R R E O W L S I G L G R L E S I L C K
 A E L R E L P F F L S C H R H N N G H I M A N
 R D L G E N L H O R R O R E D J A N A R D L I S O U T I A M A N
 TOTAL

COLUMBUS WARD 25

A	94	55	78	67	55	135	15	117	48	176
B	107	62	93	82	76	136	37	93	92	204
C	85	39	70	93	46	98	26	65	67	145
D	111	65	91	68	60	149	21	126	59	210
E	142	100	83	117	40	192	10	251	8	274
F	142	124	121	109	78	243	29	231	63	319
G	95	56	91	68	72	120	30	80	77	174
H	79	39	54	59	37	107	9	117	15	145
I	136	104	75	87	44	232	15	257	13	292
J	107	58	75	64	41	137	21	163	28	221
K	124	77	121	88	74	178	24	155	75	252
L	112	86	73	65	42	184	16	236	10	272
M	99	81	80	74	44	159	25	177	36	236
N	96	91	74	80	44	158	34	162	54	235
O	84	98	79	81	43	158	30	187	39	246
P	130	76	79	84	62	150	20	193	52	266
<hr/>										
	1712	1211	1337	1246	858	2576	362	2610	736	3667

WARD 26

A	87	86	69	79	60	148	23	152	57	236
B	101	71	73	67	58	142	23	117	71	217
C	91	47	60	49	35	127	9	134	34	185
D	71	76	49	43	40	123	16	125	37	180
E	67	68	69	62	50	110	24	102	59	170
F	131	82	90	86	64	154	25	167	66	253
G	116	104	105	123	71	188	52	212	67	307
H	22	13	23	10	12	30	8	23	16	42
I	46	43	45	40	38	72	14	64	33	108
J	114	71	109	92	71	153	44	134	83	236
<hr/>										
	846	661	697	651	499	1287	238	1230	523	1934

WARD 27

A	144	75	139	109	104	172	68	91	154	266
B	127	79	131	104	102	153	58	76	138	232
C	139	81	150	113	122	171	63	82	163	261
D	134	64	153	122	121	167	81	91	180	284
E	95	87	115	91	90	127	63	66	135	227
F	161	103	173	126	138	212	62	130	165	315
G	132	96	149	117	118	179	56	83	157	264
H	108	91	117	92	97	133	66	59	156	230
I	94	61	122	95	104	140	30	67	112	190
J	146	56	154	123	131	199	54	98	169	287
K	130	74	144	111	113	153	48	61	156	231
L	86	67	104	84	91	123	47	76	95	191
M	62	67	83	53	58	74	62	62	80	154
N	131	106	170	143	142	181	63	110	148	271
O	114	62	134	110	116	126	52	65	120	198
<hr/>										
	1803	1239	2038	1593	1647	2310	873	1217	2128	3601

..... JUDGE OF THE FRANKLIN COUNTY MUNICIPAL COURT

CITY OF COLUMBUS

MEMBER OF

-CITIES-

FULL TERM COMMENCING JAN 1 1978 (VOTE FOR 1)
 FULL TERM COMMENCING JAN 2 1978 (VOTE FOR 1)
 FULL TERM COMMENCING JAN 3 1978 (VOTE FOR 1)
 UNEXPIRED TERM ENDING DEC 31 1981 (VOTE FOR 1)

AUDITOR (VOTE FOR 1)

CITY ATTORNEY (VOTE FOR 1)

MEMBER OF COUNTY BOARD OF EDUCATION (VOTE 3)

R F G H J H S M H D R M J F G L W H
 I E R E O L C L A L I U O R I E O R A G L I O
 C H R R E O W L S I G L G R L E S I L C K
 A E L R E L P F F L S C H R H N N G H I M A N
 R D L G E N L H O R R O R E D J A N A R D L I S O U T I A M A N
 TOTAL

COLUMBUS WARD 28

A	74	79	68	58	42	138	16	136	39	187
B	122	120	98	128	71	221	33	254	46	310
C	109	87	144	114	110	159	59	95	143	253
D	172	100	142	142	146	158	72	76	166	257
E	136	56	168	153	143	172	69	94	169	270
F	137	103	162	129	135	171	76	84	172	269
G	102	100	87	88	64	167	27	182	69	255
H	171	106	173	165	145	246	91	174	149	337
I	182	50	190	149	152	219	67	117	182	318
J	144	98	123	148	99	224	30	192	86	295
K	160	85	96	84	65	215	25	226	58	298
L	170	110	171	167	151	236	46	157	140	320
<hr/>										
	1629	1174	1652	1525	1323	2346	611	1787	1412	3369

WARD 29

A	50	36	31	31	16	71	15	72	27	109
B	75	37	42	50	42	105	18	81	51	145
C	81	51	73	49	46	104	39	52	93	163
D	135	82	133	85	102	166	60	62	173	257
E	127	79	145	108	109	145	73	58	169	259
F	47	31	15	28	8	74	4	93	5	107
G	78	50	55	48	39	114	25	102	46	168
H	109	72	130	91	91	157	49	69	140	224
I	136	72	121	69	82	185	39	91	150	266
<hr/>										
	838	510	754	559	535	1121	322	680	854	1698

WARD 30

A	157	141	219	178	185	191	117	64	258	340
B	114	67	109	98	99	137	43	84	137	214
C	151	82	164	128	128	187	60	53	207	280
D	168	110	209	168	182	248	66	77	251	340
E	135	120	185	143	153	195	80	75	209	302
F	150	127	205	174	175	206	94	65	245	331
G	163	129	204	167	170	232	81	77	258	352
H	149	125	193	153	153	202	90	71	237	330
I	124	107	167	144	146	164	75	75	181	273
J	52	52	61	49	50	84	29	28	100	137
K	52	44	47	43	48	76	23	42	63	126
L	46	40	59	39	40	74	26	31	83	119
<hr/>										
	1461	1144	1822	1484	1529	1996	784	722	2229	3144

..... JUDGE OF THE FRANKLIN COUNTY MUNICIPAL COURT

CITY OF COLUMBUS

-CITIES-

FULL TERM COMMENCING JAN 1 1978 (VOTE FOR 1) FULL TERM COMMENCING JAN 2 1978 (VOTE FOR 1) FULL TERM COMMENCING JAN 3 1978 (VOTE FOR 1) UNEXPIRED TERM ENDING DEC 31 1981 (VOTE FOR 1)

AUDITOR (VOTE FOR 1)

CITY ATTORNEY (VOTE FOR 1)

MEMBER OF COUNTY BOARD OF EDUCATION (VOTE 3)

R F G H J C H G S M I L R M U O R A L A S M H D R M G R R I C E E J F G L O H A N R E A S H I C N C O U T L I S Y K A W H O I L K I A M A N TOTAL VOTE ***** **

COLUMBUS WARD 38

Table with 4 columns for judges and 1 column for totals. Rows A through H show vote counts for each judge and a total row.

WARD 39

Table with 4 columns for judges and 1 column for totals. Rows A through F show vote counts for each judge and a total row.

WARD 40

Table with 4 columns for judges and 1 column for totals. Rows A through I show vote counts for each judge and a total row.

WARD 41

Table with 4 columns for judges and 1 column for totals. Rows A through K show vote counts for each judge and a total row.

..... JUDGE OF THE FRANKLIN COUNTY MUNICIPAL COURT

CITY OF COLUMBUS

-CITIES-

FULL TERM COMMENCING JAN 1 1978 (VOTE FOR 1) FULL TERM COMMENCING JAN 2 1978 (VOTE FOR 1) FULL TERM COMMENCING JAN 3 1978 (VOTE FOR 1) UNEXPIRED TERM ENDING DEC 31 1981 (VOTE FOR 1)

AUDITOR (VOTE FOR 1)

CITY ATTORNEY (VOTE FOR 1)

MEMBER OF COUNTY BOARD OF EDUCATION (VOTE 3)

R F G H J C H G S M I L R M U O R A L A S M H D R M G R R I C E E J F G L O H A N R E A S H I C N C O U T L I S Y K A W H O I L K I A M A N TOTAL VOTE ***** **

COLUMBUS WARD 42

Table with 4 columns for judges and 1 column for totals. Rows A through J show vote counts for each judge and a total row.

WARD 43

Table with 4 columns for judges and 1 column for totals. Rows A through L show vote counts for each judge and a total row.

WARD 44

Table with 4 columns for judges and 1 column for totals. Rows A through K show vote counts for each judge and a total row.

WARD 45

Table with 4 columns for judges and 1 column for totals. Rows A through N show vote counts for each judge and a total row.

..... JUDGE OF THE FRANKLIN COUNTY MUNICIPAL COURT

CITY OF COLUMBUS

MEMBER OF COUNTY BOARD OF EDUCATION

Table with columns: -CITIES-, FULL TERM COMMENCING JAN 1 1978 (VOTE FOR 1), FULL TERM COMMENCING JAN 2 1978 (VOTE FOR 1), FULL TERM COMMENCING JAN 3 1978 (VOTE FOR 1), UNEXPIRED TERM ENDING DEC 31 1981 (VOTE FOR 1), AUDITOR (VOTE FOR 1), CITY ATTORNEY (VOTE FOR 1), MEMBER OF COUNTY BOARD OF EDUCATION (VOTE 3), TOTAL VOTE. Rows include WARD 46, WARD 47, WARD 48, WARD 49.

..... JUDGE OF THE FRANKLIN COUNTY MUNICIPAL COURT

CITY OF COLUMBUS

MEMBER OF COUNTY BOARD OF EDUCATION

Table with columns: -CITIES-, FULL TERM COMMENCING JAN 1 1978 (VOTE FOR 1), FULL TERM COMMENCING JAN 2 1978 (VOTE FOR 1), FULL TERM COMMENCING JAN 3 1978 (VOTE FOR 1), UNEXPIRED TERM ENDING DEC 31 1981 (VOTE FOR 1), AUDITOR (VOTE FOR 1), CITY ATTORNEY (VOTE FOR 1), MEMBER OF COUNTY BOARD OF EDUCATION (VOTE 3), TOTAL VOTE. Rows include COLUMBUS WARD 50, WARD 51, WARD 52, WARD 53.

FORM 14271, PRINTED BY THE STANDARD REGISTER COMPANY, U.S.A.

..... JUDGE OF THE FRANKLIN COUNTY MUNICIPAL COURT

CITY OF COLUMBUS

-CITIES-	JUDGE OF THE FRANKLIN COUNTY MUNICIPAL COURT				CITY OF COLUMBUS			MEMBER OF COUNTY BD OF EDU (VOTE 3)	TOTAL VGTE		
	FULL TERM COMMENCING JAN 1 1978 (VOTE FOR 1)	FULL TERM COMMENCING JAN 2 1978 (VOTE FOR 1)	FULL TERM COMMENCING JAN 3 1978 (VOTE FOR 1)	UNEXPIRED TERM ENDING DEC 31 1981 (VOTE FOR 1)	AUDITOR (VOTE FOR 1)	CITY ATTORNEY (VOTE FOR 1)					
	R F G H I C R R E O R E L L A R L D L	G H O W E L L A	J C O L S I E F P H O R D M D	H G L A L S F C R O R E D	S M I L L E R A E L	H D R I M U G R R I C H E E C H A N A R D	J F G L O H R A N C I S G R E E G H O U T Y K A	W H I O I L C K I M A N			
	H				C			S		H	****
GAHANNA WARD 01	A 129 B 97 C 107 D 77 E 119	91 87 67 72 87	158 148 135 117 156	113 113 86 83 113	113 118 91 79 123			132 110 111 96 129	256 217 211 184 230		
WARD 02	A 109 B 103 C 132 D 126 E 86	104 81 109 111 66	169 139 188 177 114	123 107 135 123 87	127 106 137 140 87			131 117 143 149 99	257 211 268 271 179		
WARD 03	A 98 B 120 C 118 D 100 E 104	59 105 109 102 58	132 190 163 161 161	84 137 121 117 125	94 137 125 117 126			94 140 132 122 129	180 270 254 238 233		
WARD 04	A 90 B 29 C 124 D 64 E 80 F 80 G 66 H 140	102 35 140 49 79 67 59 100	136 53 203 89 123 112 86 187	108 34 157 73 101 93 73 149	107 37 161 74 99 97 72 160			119 46 159 76 105 95 77 158	220 85 305 138 190 163 144 269		
GRANDVIEW H.	A 135 B 126 C 120 D 117 E 111 F 124 G 142 H 92 I 72 J 127 K 110 L 77	102 88 88 54 87 53 54 76 74 82 72 56	164 191 177 151 123 166 168 120 111 135 144 89	129 156 131 124 85 127 129 83 79 102 105 68	149 179 143 139 98 137 149 106 93 124 119 71			835	1514		
GROVE CITY WARD 01	A 113 B 79	69 48	120 85	82 53	86 64				217 168		
	192	117	205	135	150				385		

..... JUDGE OF THE FRANKLIN COUNTY MUNICIPAL COURT

CITY OF COLUMBUS

-CITIES-	JUDGE OF THE FRANKLIN COUNTY MUNICIPAL COURT				CITY OF COLUMBUS			MEMBER OF COUNTY BD OF EDU (VOTE 3)	TOTAL VGTE		
	FULL TERM COMMENCING JAN 1 1978 (VOTE FOR 1)	FULL TERM COMMENCING JAN 2 1978 (VOTE FOR 1)	FULL TERM COMMENCING JAN 3 1978 (VOTE FOR 1)	UNEXPIRED TERM ENDING DEC 31 1981 (VOTE FOR 1)	AUDITOR (VOTE FOR 1)	CITY ATTORNEY (VOTE FOR 1)					
	R F G H I C R R E O R E L L A R L D L	G H O W E L L A	J C O L S I E F P H O R D M D	H G L A L S F C R O R E D	S M I L L E R A E L	H D R I M U G R R I C H E E C H A N A R D	J F G L O H R A N C I S G R E E G H O U T Y K A	W H I O I L C K I M A N			
	H				C			S		H	****
GROVE CITY WARD 02	A 74 B 104 C 106	40 71 46	86 123 108	52 75 62	66 88 68				146 234 197		
WARD 03	A 73 B 122 C 139 D 152 E 102	58 85 91 54 67	95 151 160 175 115	66 119 114 126 85	68 126 137 132 103				166 247 298 306 214		
WARD 04	A 118 B 99 C 127 D 108 E 84 F 135 G 101 H 123 I 107 J 143 K 128	58 82 68 64 40 74 39 81 78 104 70	132 131 128 140 93 156 96 150 131 164 143	93 81 88 93 64 114 66 104 85 130 108	100 91 103 101 71 126 70 114 93 138 120				213 241 238 263 189 256 189 252 249 324 259		
HILLIARD WARD 01	A 82 B 98 C 50	68 77 23	94 126 50	71 86 42	76 95 44				194 221 102		
WARD 02	A 97 B 100 C 65	64 72 41	108 112 71	69 78 57	76 92 56				234 214 143		
WARD 03	A 130 B 117	53 119	169 166	116 130	123 136				304 327		
WARD 04	A 153 B 131 C 96	115 52 74	191 163 128	149 136 91	156 136 93				339 308 222		
	380	281	482	370	385				869		

FORM 1571 PRINTED BY THE STATE REGISTER COMPANY, U.S.A.

..... JUDGE OF THE FRANKLIN COUNTY MUNICIPAL COURT										CITY OF COLUMBUS			MEMBER	
-CITIES-	FULL TERM COMMENCING JAN 1 1978 (VOTE FOR 1)		FULL TERM COMMENCING JAN 2 1978 (VOTE FOR 1)		FULL TERM COMMENCING JAN 3 1978 (VOTE FOR 1)		UNEXPIRED TERM ENDING DEC 31 1981 (VOTE FOR 1)		AUDITOR (VOTE FOR 1)		CITY ATTORNEY (VOTE FOR 1)		BD OF EDU (VOTE 3)	TOTAL VOTE
	R I C H A R D L	F E O R D L	G H O W E L L	J O L I F F O R D	H G L A S F O R D	S M I L L E R	H U G H E S	R I C H A R D	J O H N L I S	F R A N C I S	G L A S H O R T K A	W H O L L I C K I M A N		**** *** *
REYNOLDSBURG WARD 01	A 132	B 67	C 125	D 85	E 98	F 260	G 230	H 248	I 314	J 254	K 328	L 229	1863	
WARD 02	A 142	B 50	C 145	D 115	E 118	F 299	G 118	H 231	I 257	J 286	K 1191	L 1191		
WARD 03	A 107	B 83	C 144	D 111	E 120	F 258	G 300	H 266	I 214	J 149	K 139	L 1326		
WARD 04	A 98	B 73	C 96	D 69	E 68	F 221	G 180	H 270	I 247	J 203	K 141	L 1262		
UPPER ARLINGTON WARD 01	A 133	B 103	C 163	D 126	E 137	F 312	G 230	H 268	I 309	J 220	K 306	L 283	3121	
	1372	1049	1814	1418	1523									

..... JUDGE OF THE FRANKLIN COUNTY MUNICIPAL COURT										CITY OF COLUMBUS			MEMBER	
-CITIES-	FULL TERM COMMENCING JAN 1 1978 (VOTE FOR 1)		FULL TERM COMMENCING JAN 2 1978 (VOTE FOR 1)		FULL TERM COMMENCING JAN 3 1978 (VOTE FOR 1)		UNEXPIRED TERM ENDING DEC 31 1981 (VOTE FOR 1)		AUDITOR (VOTE FOR 1)		CITY ATTORNEY (VOTE FOR 1)		BD OF EDU (VOTE 3)	TOTAL VOTE
	R I C H A R D L	F E O R D L	G H O W E L L	J O L I F F O R D	H G L A S F O R D	S M I L L E R	H U G H E S	R I C H A R D	J O H N L I S	F R A N C I S	G L A S H O R T K A	W H O L L I C K I M A N		**** *** *
UPPER ARLINGTON WARD 02	A 105	B 75	C 138	D 108	E 118	F 224	G 240	H 229	I 331	J 274	K 258	L 239	2671	
WARD 03	A 156	B 135	C 228	D 180	E 188	F 362	G 360	H 310	I 360	J 233	K 277	L 206	3007	
WARD 04	A 89	B 85	C 128	D 95	E 100	F 239	G 288	H 212	I 228	J 248	K 248	L 2905		
WARD 05	A 86	B 75	C 126	D 94	E 97	F 223	G 248	H 318	I 266	J 324	K 320	L 346	3117	
	1346	1101	1942	1521	1598									

FORM 1471 PRINTED BY THE STANDARD REGISTER COMPANY, U.S.A.

JUDGE OF THE FRANKLIN COUNTY MUNICIPAL COURT

Table for Page 60 showing election results for Judge of the Franklin County Municipal Court, City of Columbus. Columns include full and unexpired terms for four candidates and the city auditor, attorney, and school board member. Includes sub-totals for Upper Arlington Ward 06, Westerville, and Whitehall Ward 01.

JUDGE OF THE FRANKLIN COUNTY MUNICIPAL COURT

Table for Page 61 showing election results for Judge of the Franklin County Municipal Court, City of Columbus. Columns include full and unexpired terms for four candidates and the city auditor, attorney, and school board member. Includes sub-totals for Whitehall Ward 02, Ward 03, Ward 04, and Worthington Ward 01 and Ward 02.

FORM 1271 PRINTED BY THE STANDARD REGISTER COMPANY, U.S.A.

..... JUDGE OF THE FRANKLIN CCUNTY MUNICIPAL COURT										CITY OF COLUMBUS				MEMBER OF COUNTY BD OF EDU	TOTAL VOTE											
-CITIES-	FULL TERM COMMENCING JAN 1 1978 (VOTE FOR 1)		FULL TERM COMMENCING JAN 2 1978 (VOTE FOR 1)		FULL TERM COMMENCING JAN 3 1978 (VOTE FOR 1)		UNEXPIRED TERM ENDING DEC 31 1981 (VOTE FOR 1)		AUDITOR (VOTE FOR 1)		CITY ATTORNEY (VOTE FOR 1)		MEMBER OF COUNTY BD OF EDU (VOTE 3)	TOTAL VOTE												
	R I C H A R D L	G E O R G E A	J O L I F F H O R D	H G L A S F O R D	S M I L L E R C H A E L	H U G H I A N	R I C H A R D	J O H N L I S	F R A N C I S	G L A S H O R T K A	W H I T C H I A M A N															
WORTHINGTON WARD 03	A 113	B 137	C 111	D 105	E 91	F 103	G 107	H 76.7	I 63.1	J 110.8	K 94.4	L 99.2	M 293	N 294	O 264	P 259	Q 219	R 270	S 254	T 1853						
WARD 04	A 84	B 84	C 116	D 69	E 112	F 80	G 107	H 65.2	I 46.5	J 87.4	K 127	L 125	M 151	N 91	O 123	P 127	Q 130	R 100	S 93	T 126	U 73	V 83	W 105	X 91	Y 116	Z 746

..... JUDGE OF THE FRANKLIN CCUNTY MUNICIPAL COURT										CITY OF COLUMBUS				MEMBER OF COUNTY BD OF EDU	TOTAL VOTE											
-TOWNSHIPS-	FULL TERM COMMENCING JAN 1 1978 (VOTE FOR 1)		FULL TERM COMMENCING JAN 2 1978 (VOTE FOR 1)		FULL TERM COMMENCING JAN 3 1978 (VOTE FOR 1)		UNEXPIRED TERM ENDING DEC 31 1981 (VOTE FOR 1)		AUDITOR (VOTE FOR 1)		CITY ATTORNEY (VOTE FOR 1)		MEMBER OF COUNTY BD OF EDU (VOTE 3)	TOTAL VOTE												
	R I C H A R D L	G E O R G E A	J O L I F F H O R D	H G L A S F O R D	S M I L L E R C H A E L	H U G H I A N	R I C H A R D	J O H N L I S	F R A N C I S	G L A S H O R T K A	W H I T C H I A M A N															
BLENDON TWP BLENDON	A 93	B 174	C 109	D 113	E 125	F 167	G 120	H 110	I 107	J 72	K 87	L 121	M 139	N 222	O 147	P 136	Q 168	R 235	S 186	T 139	U 164	V 87	W 106	X 164	Y 130	Z 111
MINERVA PK	A 87	B 154	C 110	D 351	E 259	F 539	G 392	H 416	I 154	J 210	K 175	L 351	M 1893	N 1466	O 1462	P 116	Q 165	R 135	S 721	T 198	U 290	V 233	W 721	X 198	Y 290	Z 233
BROWN TWP BROWN	A 171	B 94	C 265	D 152	E 313	F 236	G 253	H 322	I 228	J 550	K 250	L 205	M 277	N 301	O 123	P 126	Q 194	R 300	S 1776	T 263	U 320	V 296	W 248	X 307	Y 177	Z 232
FRANKLIN TWP FRANKLIN	A 126	B 165	C 164	D 107	E 161	F 90	G 114	H 151	I 130	J 57	K 109	L 82	M 50	N 162	O 190	P 173	Q 134	R 188	S 93	T 131	U 177	V 149	W 72	X 140	Y 73	Z 52

..... JUDGE OF THE FRANKLIN COUNTY MUNICIPAL COURT						CITY OF COLUMBUS			MEMBER OF COUNTY BOARD OF EDUCATION		
-TOWNSHIPS-	FULL TERM COMMENCING JAN 1 1978 (VOTE FOR 1)	FULL TERM COMMENCING JAN 2 1978 (VOTE FOR 1)	FULL TERM COMMENCING JAN 3 1978 (VOTE FOR 1)	UNEXPIRED TERM ENDING DEC 31 1981 (VOTE FOR 1)	AUDITOR (VOTE FOR 1)	CITY ATTORNEY (VOTE FOR 1)		MEMBER OF COUNTY BOARD OF EDUCATION (VOTE 3)			
	R I C H A R D L	G E O R G E A	J O S E P H M D	H G L A S F O R D	S M I L L E R C H A E L	H U G H E S J A N	R I C H A R D	J O H N L I S	G R E G O R Y K A	W H O L L I C K I M A N	TOTAL VOTE *****
	H				C		S		H	*	
MARBLE CLIFF	139	89	175	128	147						295
VALLEYVIEW	139	89	175	128	147						295
HAMILTON TWP HAMILTON	143	64	168	101	108						277
	A 136	B 69	C 154	D 93	E 97						145
	F 115	G 52	H 105	I 73	J 84						108
	K 153	L 55	M 142	N 94	O 99						127
	P 119	Q 55	R 113	S 70	T 74						113
	U 97	V 69	W 108	X 81	Y 78						94
LOCKBOURNE	620	320	622	411	432						587
	48	23	48	30	33						25
OBETZ	48	23	48	30	33						25
	A 95	B 58	C 99	D 49	E 61						106
	F 107	G 76	H 115	I 67	J 73						90
	K 65	L 54	M 69	N 46	O 47						76
JACKSON TWP JACKSON	267	188	283	162	181						272
	A 70	B 51	C 85	D 51	E 69						168
	F 123	G 66	H 133	I 102	J 108						255
	K 128	L 64	M 142	N 101	O 110						242
	P 144	Q 92	R 174	S 126	T 133						314
	U 119	V 79	W 140	X 92	Y 107						258
	Z 90	AA 83	AB 121	AC 82	AD 88						208
URBANCREST	674	435	795	554	615						1445
	49	74	58	65	34						204
JEFFERSON TOWNSHIP JEFFERSON	49	74	58	65	34						204
	A 147	B 93	C 184	D 132	E 149						166
	F 119	G 102	H 173	I 126	J 127						154
	K 141	L 105	M 190	N 142	O 151						88
	P 124	Q 91	R 165	S 105	T 117						161
	U 109	V 75	W 138	X 93	Y 90						113
	640	466	850	598	634						682
											1516

..... JUDGE OF THE FRANKLIN COUNTY MUNICIPAL COURT						CITY OF COLUMBUS			MEMBER OF COUNTY BOARD OF EDUCATION		
-TOWNSHIPS-	FULL TERM COMMENCING JAN 1 1978 (VOTE FOR 1)	FULL TERM COMMENCING JAN 2 1978 (VOTE FOR 1)	FULL TERM COMMENCING JAN 3 1978 (VOTE FOR 1)	UNEXPIRED TERM ENDING DEC 31 1981 (VOTE FOR 1)	AUDITOR (VOTE FOR 1)	CITY ATTORNEY (VOTE FOR 1)		MEMBER OF COUNTY BOARD OF EDUCATION (VOTE 3)			
	R I C H A R D L	G E O R G E A	J O S E P H M D	H G L A S F O R D	S M I L L E R C H A E L	H U G H E S J A N	R I C H A R D	J O H N L I S	G R E G O R Y K A	W H O L L I C K I M A N	TOTAL VOTE *****
	H				L		S		H	*	
MADISON TWP CANAL WINCHESTER	138	63	168	113	126						192
	A 142	B 89	C 164	D 112	E 129						194
	F 113	G 67	H 134	I 91	J 100						179
GROVEPORT	393	219	466	316	355						565
	A 89	B 73	C 115	D 76	E 87						117
	F 148	G 61	H 149	I 100	J 102						114
	K 123	L 57	M 157	N 91	O 104						139
MADISON	360	231	421	267	293						370
	A 141	B 69	C 142	D 91	E 107						80
	F 64	G 46	H 80	I 55	J 59						56
	K 139	L 71	M 169	N 119	O 128						134
	P 122	Q 91	R 173	S 109	T 129						111
	U 116	V 69	W 127	X 78	Y 97						94
	F 101	G 58	H 116	I 88	J 90						114
	K 84	L 74	M 94	N 82	O 74						83
	H 102	I 58	J 103	K 81	L 76						89
	I 124	J 80	K 149	L 117	M 115						128
	J 99	K 75	L 112	M 77	N 79						92
	K 83	L 74	M 91	N 77	O 74						98
	L 104	M 79	N 113	O 84	P 88						97
	M 94	N 56	O 110	P 77	Q 83						96
	N 102	O 80	P 122	Q 91	R 104						100
	O 96	P 68	Q 128	R 82	S 84						98
MIFFLIN TWP MIEFLIN	1571	1088	1829	1308	1387						1470
	A 88	B 51	C 103	D 59	E 71						77
	F 91	G 74	H 106	I 96	J 86						169
	K 106	L 91	M 143	N 101	O 103						220
	P 96	Q 68	R 120	S 77	T 91						187
	U 97	V 45	W 94	X 58	Y 65						169
NORWICH TWP NORWICH	478	329	566	391	416						77
	A 95	B 67	C 117	D 93	E 94						229
	F 160	G 51	H 191	I 129	J 152						346
	K 117	L 79	M 134	N 103	O 106						256
	P 101	Q 90	R 151	S 87	T 105						260
	U 124	V 130	W 194	X 154	Y 170						335
	F 118	G 77	H 166	I 119	J 131						16
	K 139	L 88	M 158	N 122	O 128						302
	H 92	I 76	J 147	K 113	L 119						219
	946	698	1258	920	1005						16
											2229

FORM 14271 PRINTED BY THE STANDARD REGISTER COMPANY, U.S.A.

..... JUDGE OF THE FRANKLIN COUNTY MUNICIPAL COURT						CITY OF COLUMBUS			MEMBER OF COUNTY BOARD OF EDUCATION		
-TOWNSHIPS-	FULL TERM COMMENCING JAN 1 1978 (VOTE FOR 1)	FULL TERM COMMENCING JAN 2 1978 (VOTE FOR 1)	FULL TERM COMMENCING JAN 3 1978 (VOTE FOR 1)	UNEXPIRED TERM ENDING DEC 31 1981 (VOTE FOR 1)	AUDITOR (VOTE FOR 1)	CITY ATTORNEY (VOTE FOR 1)	MEMBER OF COUNTY BOARD OF EDUCATION (VOTE 3)		TOTAL VOTE		
	R F G I C H A R R E D L L	H O W E O W E R R E N A	J C O L S I F F H O R D M D	H G L A S A L S F C O R R E D	S M I L L M I L L C H E R H A E L	H D R U G R H I A N	R I C H A R D	J F G O H N N C I S	L A S H O U T K A	W H O I L C K I M A M A N	**** *** *
PERRY TWP PERRY	102 75 92 84 116 103 39 35 127 70 79 85 101 83 112 80 99 93	123 99 128 98 165 130 57 41 136 118 92 73 133 102 136 107 123 96	99 106 98 95 130 134 41 44 118 124 73 73 102 105 107 126 96 103	106 240 95 229 134 294 44 90 124 254 73 264 105 259 126 238 103 250					27 16 25 68	165 165 243 250 325 263 311 1392	
PLAIN TWP NEW ALBANY	82 40 82 40	85 65 85 65	67 67	67 67				87 87	165 165		
PLAIN	123 64 95 79 164 99 110 86 152 84	144 112 124 88 187 133 149 95 195 132	124 126 96 96 150 150 108 108 148 148	124 126 96 96 150 150 108 108 148 148				125 125 75 75 180 180 139 139 174 174	243 243 250 250 325 325 263 263 311 311 1392 1392		
PLEASANT TWP DARBYDALE	80 49 80 49	88 57 88 57	64 64	64 64					195 195		
HARRISBURG	51 38 51 38	69 42 69 42	50 50	50 50					128 128		
PLEASANT	147 67 145 106 99 59 156 83 72 124	155 108 183 129 100 65 188 143 160 115	118 118 139 139 65 65 147 147 119 119	118 118 139 139 65 65 147 147 119 119					324 324 332 332 235 235 316 316 267 267 1474 1474		

..... JUDGE OF THE FRANKLIN COUNTY MUNICIPAL COURT						CITY OF COLUMBUS			MEMBER OF COUNTY BOARD OF EDUCATION		
-TOWNSHIPS-	FULL TERM COMMENCING JAN 1 1978 (VOTE FOR 1)	FULL TERM COMMENCING JAN 2 1978 (VOTE FOR 1)	FULL TERM COMMENCING JAN 3 1978 (VOTE FOR 1)	UNEXPIRED TERM ENDING DEC 31 1981 (VOTE FOR 1)	AUDITOR (VOTE FOR 1)	CITY ATTORNEY (VOTE FOR 1)	MEMBER OF COUNTY BOARD OF EDUCATION (VOTE 3)		TOTAL VOTE		
	R F G I C H A R R E D L L	H O W E O W E R R E N A	J C O L S I F F H O R D M D	H G L A S A L S F C O R R E D	S M I L L M I L L C H E R H A E L	H D R U G R H I A N	R I C H A R D	J F G O H N N C I S	L A S H O U T K A	W H O I L C K I M A M A N	**** *** *
PRAIRIE TWP PRAIRIE	160 62 93 56 138 73 161 107 111 65 146 74 168 112 165 56 95 44 108 67 142 75 121 55 97 79 73 55 121 69 109 71 121 52	158 131 110 86 164 102 197 163 134 93 178 108 212 164 191 157 90 61 123 100 155 108 125 80 120 83 71 58 136 107 121 101 118 84	136 318 93 179 102 313 163 323 101 338 123 320 171 355 159 320 66 178 94 234 117 275 94 215 87 239 67 172 105 257 103 209 81 224	318 318 179 179 313 313 323 323 338 338 320 320 355 355 320 320 178 178 234 234 275 275 215 215 239 239 172 172 257 257 209 209 224 224						4369	
SHARON TWP RIVERLEA	133 92 133 92	190 150 190 150	153 153	153 153					290 290		
SHARON	125 81 53 73 25 28 83 72 91 62 19 21 76 57	158 128 99 95 37 31 108 80 136 102 27 22 101 73	130 130 80 80 29 29 87 87 104 104 22 22 79 79	130 130 80 80 29 29 87 87 104 104 22 22 79 79					266 266 181 181 68 68 188 188 200 200 59 59 166 166		
TRURO TWP TRURO	472 394 80 33 80 44 117 68	666 531 94 65 88 64 131 101	531 531 68 68 70 70 105 105	531 531 68 68 70 70 105 105					1128 1128 160 160 232 232		
WASHINGTON TOWNSHIP DUBLIN	277 145 101 93 91 79 115 67 155 147	313 230 153 125 130 90 142 102 228 179	243 243 128 128 96 96 102 102 187 187	243 243 128 128 96 96 102 102 187 187					553 553 282 282 244 244 267 267 405 405		
WASHINGTON	462 386 130 113 150 148	653 496 195 146 211 151	513 513 156 156 156 156	513 513 156 156 156 156					1198 1198 333 333 423 423		
	280 261 280 261	406 297 406 297	312 312 312 312	312 312 312 312					756 756		

FORM 1471 PRINTED BY THE STANDARD REGISTER COMPANY, U.S.A.

** RECAP ** JUDGE OF THE FRANKLIN COUNTY MUNICIPAL COURT

CITY OF COLUMBUS

MEMBER OF COUNTY BOARD OF EDUCATION (VOTE 3)

Table with columns for cities (BEXLEY, COLUMBUS), wards (WARD 01-27), and candidates (FULL TERM COMMENCING, UNEXPIRED TERM ENDING, AUDITOR, CITY ATTORNEY, MEMBER OF COUNTY BOARD OF EDUCATION). Includes sub-totals for each ward and a grand total of 5820 votes.

** RECAP ** JUDGE OF THE FRANKLIN COUNTY MUNICIPAL COURT

CITY OF COLUMBUS

MEMBER OF COUNTY BOARD OF EDUCATION (VOTE 3)

Table with columns for cities (COLUMBUS), wards (WARD 28-55), and candidates (FULL TERM COMMENCING, UNEXPIRED TERM ENDING, AUDITOR, CITY ATTORNEY, MEMBER OF COUNTY BOARD OF EDUCATION). Includes sub-totals for each ward and a grand total of 3369 votes.

FORM 1421 PRINTED BY THE STANDARD REGISTER COMPANY, U.S.A.

** RECAP ** JUDGE OF THE FRANKLIN COUNTY MUNICIPAL COURT

CITY OF COLUMBUS

MEMBER OF COUNTY BOARD OF EDUCATION (VOTE 3)

-CITIES-	FULL TERM COMMENCING JAN 1 1978 (VOTE FOR 1)		FULL TERM COMMENCING JAN 2 1978 (VOTE FOR 1)		FULL TERM COMMENCING JAN 3 1978 (VOTE FOR 1)		UNEXPIRED TERM ENDING DEC 31 1981 (VOTE FOR 1)		AUDITOR (VOTE FOR 1)		CITY ATTORNEY (VOTE FOR 1)		TOTAL VOTE
	RICHARD	GEORGE	JOSSEPH	CLIFFORD	HAROLD	ALFRED	SMITH	MILLER	HUGH	DOUGLAS	JOHN	FRANCIS	
COLUMBUS													
WARD 56	1579	1568	1719	1688	1234	2591	526	2317	1164	93	3710		
WARD 57	1192	642	1196	877	931	1449	504	633	1380		2224		
WARD 58	1419	759	1507	1127	1149	1892	510	870	1600		2667		
WARD 59	2901	2150	3485	2971	3053	3825	1459	1733	4048	127	6279		
	77419	53941	78947	66657	62441	106394	31137	69694	80601	658	163702		
GAHANNA													
WARD 01	529	404	714	508	524					578	1098		
WARD 02	556	471	787	575	597					639	1186		
WARD 03	540	473	807	584	599					617	1175		
WARD 04	673	631	989	788	807					835	1514		
	2298	1979	3297	2455	2527					2669	4973		
GRANDVIEW H.	1353	1039	1739	1318	1507						3010		
	1353	1039	1739	1318	1507						3010		
GROVE CITY													
WARD 01	192	117	205	135	150						385		
WARD 02	284	157	317	189	222						577		
WARD 03	588	355	696	510	566						1231		
WARD 04	1273	778	1464	1026	1127						2637		
	2337	1447	2682	1860	2065						4830		
HILLIARD													
WARD 01	230	168	270	199	215						517		
WARD 02	262	177	291	204	224						591		
WARD 03	247	212	335	246	259						631		
WARD 04	380	281	482	370	385						869		
	1119	838	1378	1019	1083						2608		

** RECAP ** JUDGE OF THE FRANKLIN COUNTY MUNICIPAL COURT

CITY OF COLUMBUS

MEMBER OF COUNTY BOARD OF EDUCATION (VOTE 3)

-CITIES-	FULL TERM COMMENCING JAN 1 1978 (VOTE FOR 1)		FULL TERM COMMENCING JAN 2 1978 (VOTE FOR 1)		FULL TERM COMMENCING JAN 3 1978 (VOTE FOR 1)		UNEXPIRED TERM ENDING DEC 31 1981 (VOTE FOR 1)		AUDITOR (VOTE FOR 1)		CITY ATTORNEY (VOTE FOR 1)		TOTAL VOTE
	RICHARD	GEORGE	JOSSEPH	CLIFFORD	HAROLD	ALFRED	SMITH	MILLER	HUGH	DOUGLAS	JOHN	FRANCIS	
REYNOLDSBURG													
WARD 01	823	602	910	658	695								1863
WARD 02	553	343	576	434	456								1191
WARD 03	645	367	724	562	583								1326
WARD 04	576	362	640	447	467								1262
	2597	1674	2850	2101	2201								5642
UPPER ARLINGTON													
WARD 01	1372	1049	1814	1418	1523								3121
WARD 02	1134	976	1581	1209	1274								2671
WARD 03	1319	1090	1869	1454	1523								3007
WARD 04	1261	990	1762	1325	1421								2905
WARD 05	1346	1101	1942	1521	1598								3117
WARD 06	1307	1069	1842	1497	1557								3004
	7739	6275	10810	8424	8896								17825
WESTERVILLE	2680	2264	3519	2964	2974								6588
	2680	2264	3519	2964	2974								6588
WHITEHALL													
WARD 01	655	359	744	528	555								1409
WARD 02	621	396	712	540	553								1353
WARD 03	807	536	1028	709	738								1783
WARD 04	647	456	718	593	573								1483
	2730	1787	3202	2370	2419								6028
WORTHINGTON													
WARD 01	585	498	859	651	681								1494
WARD 02	615	537	841	689	700								1512
WARD 03	767	631	1108	944	992								1853
WARD 04	652	465	874	697	746								1531
	2619	2131	3682	2981	3119								6390

FORM 1471 PRINTED BY THE STANDARD REGISTER COMPANY, U.S.A.

** RECAP **	 JUDGE OF THE FRANKLIN COUNTY MUNICIPAL COURT				CITY OF COLUMBUS			MEMBER OF COUNTY BOARD OF EDUCATION		TOTAL VOTE						
-TOWNSHIPS-		FULL TERM COMMENCING JAN 1 1978 (VOTE FOR 1)		FULL TERM COMMENCING JAN 2 1978 (VOTE FOR 1)		FULL TERM COMMENCING JAN 3 1978 (VOTE FOR 1)		UNEXPIRED TERM ENDING DEC 31 1981 (VOTE FOR 1)	AUDITOR (VOTE FOR 1)			CITY ATTORNEY (VOTE FOR 1)		MEMBER OF COUNTY BOARD OF EDUCATION (VOTE 3)			
		R I C H A R D	F E A R D L	G H O R D E N	H O W E L L	J O L I F F	S E F F O R D	H G L A S F O R D	S M I L L E R	H U G H E S	J A N	R I C H A R D	J O H N L I S	G R E G O R Y	L A S H O U T K A	W H O L C L I C K	I M A N
BLENDON TWP		H		-----		-----		L	C		S		H				****
	BLENDON	1398	1047	1893	1466	1462										11	2858
		1398	1047	1893	1466	1462										11	2858
	MINERVA PK	351	259	539	392	416											
		351	259	539	392	416											
	BROWN TWP	H		-----		-----		L	C		S		H				****
	BROWN	265	152	313	236	253											
		265	152	313	236	253											
	CLINTON TWP	H		-----		-----		L	C		S		H				****
	CLINTON	788	556	959	628	694											
		788	556	959	628	694											
	FRANKLIN TWP	H		-----		-----		L	C		S		H				****
	FRANKLIN	1506	954	1734	1167	1242											
		1506	954	1734	1167	1242											
	MARBLE CLIFF	139	89	175	128	147											
		139	89	175	128	147											
	VALLEYVIEW	143	64	168	101	108											
		143	64	168	101	108											
	HAMILTON TWP	H		-----		-----		L	C		S		H				****
	HAMILTON	620	320	622	411	432										587	1264
		620	320	622	411	432										587	1264
	LOCKBOURNE	48	23	48	30	33											
		48	23	48	30	33											
	OBETZ	267	188	283	162	181											
		267	188	283	162	181											
	JACKSON TWP	H		-----		-----		L	C		S		H				****
	JACKSON	674	435	795	554	615											
		674	435	795	554	615											
	URBANCREST	49	74	58	65	34											
		49	74	58	65	34											

** RECAP **	 JUDGE OF THE FRANKLIN COUNTY MUNICIPAL COURT				CITY OF COLUMBUS			MEMBER OF COUNTY BOARD OF EDUCATION		TOTAL VOTE						
-TOWNSHIPS-		FULL TERM COMMENCING JAN 1 1978 (VOTE FOR 1)		FULL TERM COMMENCING JAN 2 1978 (VOTE FOR 1)		FULL TERM COMMENCING JAN 3 1978 (VOTE FOR 1)		UNEXPIRED TERM ENDING DEC 31 1981 (VOTE FOR 1)	AUDITOR (VOTE FOR 1)			CITY ATTORNEY (VOTE FOR 1)		MEMBER OF COUNTY BOARD OF EDUCATION (VOTE 3)			
		R I C H A R D	F E A R D L	G H O R D E N	H O W E L L	J O L I F F	S E F F O R D	H G L A S F O R D	S M I L L E R	H U G H E S	J A N	R I C H A R D	J O H N L I S	G R E G O R Y	L A S H O U T K A	W H O L C L I C K	I M A N
JEFFERSON TOWNSHIP		H		-----		-----		L	C		S		H				****
	JEFFERSON	640	466	850	598	634										682	1516
		640	466	850	598	634										682	1516
	MADISON TWP CANAL	H		-----		-----		L	C		S		H				****
	WINCHESTER	393	219	466	316	355											
		393	219	466	316	355											
	GROVEPORT	360	231	421	267	293											
		360	231	421	267	293											
	MADISON	1571	1088	1829	1308	1387											
		1571	1088	1829	1308	1387											
	MIFFLIN TWP	H		-----		-----		L	C		S		H				****
	MIFFLIN	478	329	566	391	416											
		478	329	566	391	416											
	NORWICH TWP	H		-----		-----		L	C		S		H				****
	NORWICH	946	698	1258	920	1005											
		946	698	1258	920	1005											
	PERRY TWP	H		-----		-----		L	C		S		H				****
	PERRY	867	708	1093	864	910											
		867	708	1093	864	910											
	PLAIN TWP	H		-----		-----		L	C		S		H				****
	NEW ALBANY	82	40	85	65	67											
		82	40	85	65	67											
	PLAIN	644	412	799	560	626											
		644	412	799	560	626											

FORM 1471 PRINTED BY THE SHARPS ELECTRIC COMPANY, U.S.A.

** RECAP ** JUDGE OF THE FRANKLIN CCUNTY MUNICIPAL COURT

CITY OF COLUMBUS

MEMBER OF COUNTY BOARD OF EDUCATION

-TOWNSHIPS-

FULL TERM COMMENCING JAN 1 1978 (VOTE FOR 1)
 FULL TERM COMMENCING JAN 2 1978 (VOTE FOR 1)
 FULL TERM COMMENCING JAN 3 1978 (VOTE FOR 1)
 UNEXPIRED TERM ENDING DEC 31 1981 (VOTE FOR 1)

AUDITOR (VOTE FOR 1)

CITY ATTORNEY (VOTE FOR 1)

MEMBER OF COUNTY BOARD OF EDUCATION (VOTE 3)

RICHARD	GEORGE	JOLIFF	HALL	SMITH	HUGHES	RICHER	JOHN	FRANCIS	GLASHUYK	WILCOX	TOTAL VOTE
A	R	P	A	M	J	A	L	G	A	I	*****
D	N	H	L	I	I	R	C	O	S	M	***
L	A	O	R	C	A	D	S	Y	A	A	*
		M	D							H	

PLEASANT TWP

DARBYDALE	80	49	88	57	64						195
	80	49	88	57	64						195
HARRISBURG	51	38	69	42	50						128
	51	38	69	42	50						128
PLEASANT	619	439	786	560	588						1474
	619	439	786	560	588						1474
PRAIRIE TWP											
PRAIRIE	2129	1232	2403	1771	1862						4369
	2129	1232	2403	1771	1862						4369
SHARON TWP											
RIVERLEA	133	92	190	150	153						290
	133	92	190	150	153						290
SHARON	472	394	666	531	531						1128
	472	394	666	531	531						1128
TRURO TWP											
TRURO	277	145	313	230	243					190	553
	277	145	313	230	243					190	553
WASHINGTON TOWNSHIP											
DUBLIN	462	386	653	496	513					510	1198
	462	386	653	496	513					510	1198
WASHINGTON	280	261	406	297	312					122	756
	280	261	406	297	312					122	756

** RECAP ** JUDGE OF THE FRANKLIN CCUNTY MUNICIPAL COURT

CITY OF COLUMBUS

MEMBER OF COUNTY BOARD OF EDUCATION

-TOWNSHIPS-

FULL TERM COMMENCING JAN 1 1978 (VOTE FOR 1)
 FULL TERM COMMENCING JAN 2 1978 (VOTE FOR 1)
 FULL TERM COMMENCING JAN 3 1978 (VOTE FOR 1)
 UNEXPIRED TERM ENDING DEC 31 1981 (VOTE FOR 1)

AUDITOR (VOTE FOR 1)

CITY ATTORNEY (VOTE FOR 1)

MEMBER OF COUNTY BOARD OF EDUCATION (VOTE 3)

RICHARD	GEORGE	JOLIFF	HALL	SMITH	HUGHES	RICHER	JOHN	FRANCIS	GLASHUYK	WILCOX	TOTAL VOTE
A	R	P	A	M	J	A	L	G	A	I	*****
D	N	H	L	I	I	R	C	O	S	M	***
L	A	O	R	C	A	D	S	Y	A	A	*
		M	D							H	

TOTALS...

CITIES	105661	75291	115747	95048	92293	106394	31137	69694	80601	3327	227416
TOWNSHIPS	16732	11388	20528	14763	15626					5745	37126
ABSENTEE	2475	2452	4224	3584	3584	1929	1482	1148	2200	156	6065
SUB-TOTAL	124868	89131	140499	113395	111503	108323	32619	70842	82801	9228	270607
DELAWARE CO.										213	
FAIRFIELD CO						5	1	1	5	369	
LICKING CO.										1	
UNION CO.										166	
GRAND TOTAL	124868	89131	140499	113395	111503	108328	32620	70843	82806	9977	270607

WRITE-IN VOTES...

MEMBER OF COUNTY BOARD OF EDUCATION
 MELVIN R. MILLBERG..... 64 VOTES

COLUMBUS CITY COUNCIL CITY SCHOOL DISTRICT OF COLUMBUS

-CITIES- (VOTE FOR NOT MORE THAN THREE) FOR MEMBER OF THE BOARD OF EDUCATION (VOTE FOR NOT MORE THAN THREE)

Table with 17 columns: DAVISON, BROWN, TOMIX, COOK, TEUNDELS, KUNDELS, CHARTLES, MEHRTS, MORTMAN, POHNSON, JORDAN, MBOLEY, GEORGINA, BOGEMAN, WARDEN, HORN, BURKE, HOBBS, BARRON, BLOOM, VINTAGE, PRENTICE, RICHARDS, TUCKER, WILSON, WALES, TOTAL VOTE.

COLUMBUS WARD 01: Data for candidates A through K across all 17 columns.

WARD 02: Data for candidates A through N across all 17 columns.

COLUMBUS CITY COUNCIL CITY SCHOOL DISTRICT OF COLUMBUS

-CITIES- (VOTE FOR NOT MORE THAN THREE) FOR MEMBER OF THE BOARD OF EDUCATION (VOTE FOR NOT MORE THAN THREE)

Table with 17 columns: DAVISON, BROWN, TOMIX, COOK, TEUNDELS, KUNDELS, CHARTLES, MEHRTS, MORTMAN, POHNSON, JORDAN, MBOLEY, GEORGINA, BOGEMAN, WARDEN, HORN, BURKE, HOBBS, BARRON, BLOOM, VINTAGE, PRENTICE, RICHARDS, TUCKER, WILSON, WALES, TOTAL VOTE.

COLUMBUS WARD 03: Data for candidates A through L across all 17 columns.

WARD 04: Data for candidates A through K across all 17 columns.

WARD 05: Data for candidates A through J across all 17 columns.

COLUMBUS CITY COUNCIL

CITY SCHOOL DISTRICT OF COLUMBUS

-CITIES-

(VOTE FOR NOT MORE THAN THREE)

FOR MEMBER OF THE BOARD OF EDUCATION (VOTE FOR NOT MORE THAN THREE)

Table with columns for candidates (DARDWIN, TCOMX, etc.) and rows for wards (WARD 06, WARD 07, WARD 08). Includes a 'TOTAL VOTE' column on the right.

COLUMBUS CITY COUNCIL

CITY SCHOOL DISTRICT OF COLUMBUS

-CITIES-

(VOTE FOR NOT MORE THAN THREE)

FOR MEMBER OF THE BOARD OF EDUCATION (VOTE FOR NOT MORE THAN THREE)

Table with columns for candidates (DARDWIN, TCOMX, etc.) and rows for wards (WARD 09, WARD 10, WARD 11, WARD 12). Includes a 'TOTAL VOTE' column on the right.

FORM 1471 PRINTED BY THE STATE REGISTER COMPANY, U.S.A.

COLUMBUS CITY COUNCIL

CITY SCHOOL DISTRICT OF COLUMBUS

-CITIES-

(VOTE FOR NOT MORE THAN THREE)

FOR MEMBER OF THE BOARD OF EDUCATION

(VOTE FOR NOT MORE THAN THREE)

Table with columns for candidates (D.A. VINDEN, B.A. DOWNS, T.O. MOX, etc.) and rows for wards (WARD 13, WARD 14, WARD 15, WARD 16). Includes a 'TOTAL VOTE' column at the end of each row.

COLUMBUS CITY COUNCIL

CITY SCHOOL DISTRICT OF COLUMBUS

-CITIES-

(VOTE FOR NOT MORE THAN THREE)

FOR MEMBER OF THE BOARD OF EDUCATION

(VOTE FOR NOT MORE THAN THREE)

Table with columns for candidates (D.A. VINDEN, B.A. DOWNS, T.O. MOX, etc.) and rows for wards (WARD 17, WARD 18, WARD 19). Includes a 'TOTAL VOTE' column at the end of each row.

FORM 1471 PRINTED BY THE STANDARD REGISTER COMPANY U.S.A.

Table showing vote counts for Columbus City Council and City School District of Columbus. Columns include ward names (A-V), candidate names (e.g., Arrow, Cox, Under, etc.), and total votes. Data is presented for Wards 20 and 21.

Table showing vote counts for Columbus City Council and City School District of Columbus. Columns include ward names (A-K), candidate names (e.g., Arrow, Cox, Under, etc.), and total votes. Data is presented for Wards 22, 23, and 24.

FORM 1471 PRINTED BY THE STANBARD REGISTER COMPANY, U.S.A.

COLUMBUS CITY COUNCIL CITY SCHOOL DISTRICT OF COLUMBUS

-CITIES- (VOTE FOR NOT MORE THAN THREE) FOR MEMBER OF THE BOARD OF EDUCATION (VOTE FOR NOT MORE THAN THREE)

Table with 17 columns for candidates: DROWN, TOOMEY, TERRY, KUNDERL, CHESTER, MENDEL, PORTMAN, JOHNSON, STEVENSON, GORMAN, WARD, HARRIS, BURKE, HARRIS, BLOTT, MOSELEY, RICHARDS, TERRY, WALKER, WALKER, WALKER, TOTAL VOTE.

COLUMBUS WARD 25

Table with 17 columns for candidates: ABBOTT, BOON, CROFT, DAVENPORT, FLEMING, GARDNER, HARRIS, JONES, KILPATRICK, LINDSEY, MADDAMS, NICHOLS, OLSON, PETERSON, RYAN, SHERIDAN, WALKER, TOTAL VOTE.

WARD 26

Table with 17 columns for candidates: ABBOTT, BOON, CROFT, DAVENPORT, FLEMING, GARDNER, HARRIS, JONES, KILPATRICK, LINDSEY, MADDAMS, NICHOLS, OLSON, PETERSON, RYAN, SHERIDAN, WALKER, TOTAL VOTE.

WARD 27

Table with 17 columns for candidates: ABBOTT, BOON, CROFT, DAVENPORT, FLEMING, GARDNER, HARRIS, JONES, KILPATRICK, LINDSEY, MADDAMS, NICHOLS, OLSON, PETERSON, RYAN, SHERIDAN, WALKER, TOTAL VOTE.

COLUMBUS CITY COUNCIL CITY SCHOOL DISTRICT OF COLUMBUS

-CITIES- (VOTE FOR NOT MORE THAN THREE) FOR MEMBER OF THE BOARD OF EDUCATION (VOTE FOR NOT MORE THAN THREE)

Table with 17 columns for candidates: DROWN, TOOMEY, TERRY, KUNDERL, CHESTER, MENDEL, PORTMAN, JOHNSON, STEVENSON, GORMAN, WARD, HARRIS, BURKE, HARRIS, BLOTT, MOSELEY, RICHARDS, TERRY, WALKER, WALKER, WALKER, TOTAL VOTE.

COLUMBUS WARD 28

Table with 17 columns for candidates: ABBOTT, BOON, CROFT, DAVENPORT, FLEMING, GARDNER, HARRIS, JONES, KILPATRICK, LINDSEY, MADDAMS, NICHOLS, OLSON, PETERSON, RYAN, SHERIDAN, WALKER, TOTAL VOTE.

WARD 29

Table with 17 columns for candidates: ABBOTT, BOON, CROFT, DAVENPORT, FLEMING, GARDNER, HARRIS, JONES, KILPATRICK, LINDSEY, MADDAMS, NICHOLS, OLSON, PETERSON, RYAN, SHERIDAN, WALKER, TOTAL VOTE.

WARD 30

Table with 17 columns for candidates: ABBOTT, BOON, CROFT, DAVENPORT, FLEMING, GARDNER, HARRIS, JONES, KILPATRICK, LINDSEY, MADDAMS, NICHOLS, OLSON, PETERSON, RYAN, SHERIDAN, WALKER, TOTAL VOTE.

FORM 1471 PRINTED BY THE STANBRO REGISER COMPANY U.S.A.

COLUMBUS CITY COUNCIL CITY SCHOOL DISTRICT OF COLUMBUS

-CITIES-		(VOTE FOR NOT MORE THAN THREE)						FOR MEMBER OF THE BOARD OF EDUCATION (VOTE FOR NOT MORE THAN THREE)										TOTAL VOTE																
		D A V I D S	B R O W N	T O O M	K U N D E R T	C H A R L E S A	M E N T E L	M O R T M A N	J O H N H O N D	M O S T E Y	G E O R G I A N A	W A R Y M	B R O W N	H O M E R J R	B A R L A N D J	B I L L S	V I R G I N I A E	R I C H A R D D	T E L L A M P	W I L L I A M	W A Y S O N	TOTAL VOTE												
COLUMBUS WARD 31		15	4	5	82	100	139	9	90	19	11	85	74	18	3	31	156	71	61	44	117	116	88	67	41	30	61	41	25	64	99	37	25	222
WARD 32		121	122	99	148	153	106	149	33	40	89	40	89	189	79	44	296	142	127	99	161	177	119	167	41	39	89	35	95	213	91	64	327	
WARD 33		67	46	40	78	104	90	57	56	23	22	50	55	82	35	48	199	59	48	40	98	102	98	66	40	18	37	63	90	34	61	204		
		939	808	660	1503	1618	1576	936	855	551	344	788	740	1266	529	860	3196																	

COLUMBUS CITY COUNCIL CITY SCHOOL DISTRICT OF COLUMBUS

-CITIES-		(VOTE FOR NOT MORE THAN THREE)						FOR MEMBER OF THE BOARD OF EDUCATION (VOTE FOR NOT MORE THAN THREE)										TOTAL VOTE															
		D A V I D S	B R O W N	T O O M	K U N D E R T	C H A R L E S A	M E N T E L	M O R T M A N	J O H N H O N D	M O S T E Y	G E O R G I A N A	W A R Y M	B R O W N	H O M E R J R	B A R L A N D J	B I L L S	V I R G I N I A E	R I C H A R D D	T E L L A M P	W I L L I A M	W A Y S O N	TOTAL VOTE											
COLUMBUS WARD 34		111	100	97	149	154	96	167	36	40	64	39	79	199	52	44	278	108	92	83	122	127	108	160	41	20	100	42	47	174	50	50	257
WARD 35		50	45	32	161	188	207	60	137	34	20	136	98	78	23	68	278	36	20	6	98	117	148	25	8	17	82	36	16	40	182		
WARD 36		111	107	76	166	169	122	145	49	46	103	39	65	199	58	45	287	78	72	51	126	139	108	117	11	1	123	76	15	4	58	179	
WARD 37		50	34	20	79	82	64	40	40	31	31	26	36	63	15	21	132	77	62	44	101	102	74	22	27	17	11	34	11	5	11	187	
		340	258	181	597	664	659	195	341	162	138	254	350	332	82	132	1139																

FORM 1271 PRINTED BY THE STANDARD REGISTER COMPANY U.S.A.

FORM 1271 PRINTED BY THE STANDARD REGISTER COMPANY U.S.A.

COLUMBUS CITY COUNCIL

CITY SCHOOL DISTRICT OF COLUMBUS

-CITIES-

(VOTE FOR NOT MORE THAN THREE)

FOR MEMBER OF THE BOARD OF EDUCATION

(VOTE FOR NOT MORE THAN THREE)

Table with columns for candidates: DARDWIN, TCOMIX, TKUNDESL, CMARTELS, MPDRTMAN, JROHSEMOND, MBOLEY, GEORGIANA, WBYOWEN, HBUWERKE, BAORLAN, BMOILS, VPRNTICE, RTELKAMP, WAILSON, TOTAL VOTE. Rows for Wards 38, 39, 40, and 41.

COLUMBUS CITY COUNCIL

CITY SCHOOL DISTRICT OF COLUMBUS

-CITIES-

(VOTE FOR NOT MORE THAN THREE)

FOR MEMBER OF THE BOARD OF EDUCATION

(VOTE FOR NOT MORE THAN THREE)

Table with columns for candidates: DARDWIN, TCOMIX, TKUNDESL, CMARTELS, MPDRTMAN, JROHSEMOND, MBOLEY, GEORGIANA, WBYOWEN, HBUWERKE, BAORLAN, BMOILS, VPRNTICE, RTELKAMP, WAILSON, TOTAL VOTE. Rows for Wards 42, 43, 44, and 45.

COLUMBUS CITY COUNCIL CITY SCHOOL DISTRICT OF COLUMBUS

-CITIES-

(VOTE FOR NOT MORE THAN THREE)

FOR MEMBER OF THE BOARD OF EDUCATION
(VOTE FOR NOT MORE THAN THREE)

WARD	A	B	C	D	E	F	G	H	I	J	K	L	M	N	O	P	Q	R	S	T	U	V	W	X	Y	Z	TOTAL VOTE									
																												STEVEN	BOGEMAN	WYONEN	HOUWER	BARBER	BLOTT	VERGENT	RECHAMP	WILLSON
COLUMBUS WARD 46	139	129	97	162	185	142	175	34	24	76	34	89	184	52	49	343	175	34	24	76	34	89	184	52	49	343	175	34	24	76	34	89	184	52	49	343
WARD 47	82	66	60	118	128	93	114	46	41	38	28	52	141	67	42	224	114	46	41	38	28	52	141	67	42	224	114	46	41	38	28	52	141	67	42	224
WARD 48	64	53	30	107	118	116	71	58	28	19	59	67	99	27	38	205	71	58	28	19	59	67	99	27	38	205	71	58	28	19	59	67	99	27	38	205
WARD 49	76	94	46	135	156	107	69	32	24	25	26	44	93	28	28	253	69	32	24	25	26	44	93	28	28	253	69	32	24	25	26	44	93	28	28	253

COLUMBUS CITY COUNCIL CITY SCHOOL DISTRICT OF COLUMBUS

-CITIES-

(VOTE FOR NOT MORE THAN THREE)

FOR MEMBER OF THE BOARD OF EDUCATION
(VOTE FOR NOT MORE THAN THREE)

WARD	A	B	C	D	E	F	G	H	I	J	K	L	M	N	O	P	Q	R	S	T	U	V	W	X	Y	Z	TOTAL VOTE									
																												STEVEN	BOGEMAN	WYONEN	HOUWER	BARBER	BLOTT	VERGENT	RECHAMP	WILLSON
COLUMBUS WARD 50	26	20	6	149	179	251	14	188	20	13	186	134	25	16	52	276	14	188	20	13	186	134	25	16	52	276	14	188	20	13	186	134	25	16	52	276
WARD 51	51	33	22	183	208	233	48	174	29	21	156	115	70	26	82	295	48	174	29	21	156	115	70	26	82	295	48	174	29	21	156	115	70	26	82	295
WARD 52	113	84	69	151	134	105	127	32	38	48	43	75	137	80	76	256	127	32	38	48	43	75	137	80	76	256	127	32	38	48	43	75	137	80	76	256
WARD 53	124	98	77	161	176	128	172	50	43	46	48	107	180	112	46	313	172	50	43	46	48	107	180	112	46	313	172	50	43	46	48	107	180	112	46	313

COLUMBUS CITY COUNCIL

CITY SCHOOL DISTRICT OF COLUMBUS

-TOWNSHIPS- (VOTE FOR NOT MORE THAN THREE)

FOR MEMBER OF THE BOARD OF EDUCATION (VOTE FOR NOT MORE THAN THREE)

Table with columns for Townships (Blendon, Clinton, Franklin, Valleyview, Mifflin, Perry, Sharon, Truro) and Board of Education members (Stevenson, Bowman, Wynn, Harker, Boardman, Moore, Vignone, Richter, Williams). Includes 'TOTAL VOTE' column.

COLUMBUS CITY COUNCIL

CITY SCHOOL DISTRICT OF COLUMBUS

-CITIES- (VOTE FOR NOT MORE THAN THREE)

FOR MEMBER OF THE BOARD OF EDUCATION (VOTE FOR NOT MORE THAN THREE)

Table with columns for Wards (01-27) and Board of Education members (Stevenson, Bowman, Wynn, Harker, Boardman, Moore, Vignone, Richter, Williams). Includes 'TOTAL VOTE' column.

FORM 1471 PRINTED BY THE STANDARD REGISTER COMPANY, U.S.A.

** RECAP ** C O L U M B U S C I T Y C C U N C I L C I T Y S C H O O L D I S T R I C T O F C O L U M B U S

-CITIES- (VOTE FOR NOT MORE THAN THREE) FOR MEMBER OF THE BOARD OF EDUCATION (VOTE FOR NOT MORE THAN THREE)

D A R V I D S	B R O W N	T C O M M X	T F R R Y	K U N D E R L T	C H A R L E S A	M E N T E L	P O R T M A N	J O H N H O N D	M B O S T E V E N	G E O R G I A N A	W A R Y N E N	H O U M E R J R	B H O R L A N D	B M O L L S	V P R I N T I C E	R T E C H A M P D	W I L L I A M	TOTAL VOTE
																		***** *** *

WARD	D A R V I D S	B R O W N	T C O M M X	T F R R Y	K U N D E R L T	C H A R L E S A	M E N T E L	P O R T M A N	J O H N H O N D	M B O S T E V E N	G E O R G I A N A	W A R Y N E N	H O U M E R J R	B H O R L A N D	B M O L L S	V P R I N T I C E	R T E C H A M P D	W I L L I A M	TOTAL VOTE	
COLUMBUS																				
WARD 28	896	796	617	1891	2183	2128				1210	1199	405	368	1170	1043	1447	657	962	3369	
WARD 29	521	467	299	925	1006	798				633	422	313	319	370	462	797	269	329	1698	
WARD 30	1471	1158	933	1532	1604	1181				1655	396	448	592	391	1028	1876	1049	583	3144	
WARD 31	718	634	409	1407	1568	1569				682	893	368	580	823	935	993	348	543	2616	
WARD 32	904	862	655	1342	1382	1011				1123	366	353	687	349	666	1428	589	420	2416	
WARD 33	939	808	660	1503	1618	1576				936	855	551	344	788	740	1266	529	860	3196	
WARD 34	1335	1214	925	1821	1549	1479				1948	567	530	801	537	1013	2239	592	653	3452	
WARD 35	419	287	193	1342	1628	1955				356	1357	261	172	1292	941	487	209	627	2430	
WARD 36	1082	946	694	1755	1798	1400				599	203	210	435	163	306	752	210	184	3057	
WARD 37	340	258	181	597	664	659				195	341	162	138	254	350	332	82	132	1139	
WARD 38	543	486	356	878	869	740				558	395	287	336	362	461	747	249	286	1534	
WARD 39	373	302	257	506	554	605				263	442	199	114	372	251	386	133	502	1360	
WARD 40	379	318	200	519	617	676				201	504	221	103	419	308	392	143	513	1489	
WARD 41	629	508	364	699	816	941				271	827	338	167	807	403	474	221	875	2776	
WARD 42	809	672	492	1189	1292	1064				939	500	336	434	462	729	1118	482	414	2268	
WARD 43	1265	957	769	1544	1663	1190				1418	441	520	590	396	939	1833	693	535	2904	
WARD 44	808	652	483	1336	1484	1476				771	705	313	264	651	662	845	315	591	2644	
WARD 45	1218	1166	888	1793	1964	1472				1683	598	404	786	553	839	1894	456	548	3415	
WARD 46	978	892	726	1381	1645	1280				1438	359	251	563	350	607	1477	392	474	2699	
WARD 47	1370	1261	929	2004	2164	1634				1912	604	609	590	575	1084	2248	763	710	3672	
WARD 48	926	926	633	1492	1731	1378				1307	646	439	477	580	870	1532	561	562	2796	
WARD 49	501	506	326	767	828	606				582	268	264	295	209	394	694	237	218	1492	
WARD 50	200	124	73	811	981	1260				79	889	110	66	852	645	132	69	269	1517	
WARD 51	358	279	180	988	1166	1344				352	932	219	160	873	754	458	180	401	1838	
WARD 52	1734	1490	1199	2454	2472	2046				1700	713	548	612	702	1152	2029	1127	851	4633	
WARD 53	1628	1275	1073	2024	2184	1689				1884	474	542	598	516	1094	2084	1141	623	4009	
WARD 54	2072	1664	1390	2800	2914	2361				2469	874	773	753	896	1553	2779	1724	979	5493	
WARD 55	265	154	98	804	1019	1429				139	973	175	79	947	801	228	87	378	1774	

** RECAP ** C O L U M B U S C I T Y C C U N C I L C I T Y S C H O O L D I S T R I C T O F C O L U M B U S

-CITIES- (VOTE FOR NOT MORE THAN THREE) FOR MEMBER OF THE BOARD OF EDUCATION (VOTE FOR NOT MORE THAN THREE)

D A R V I D S	B R O W N	T C O M M X	T F R R Y	K U N D E R L T	C H A R L E S A	M E N T E L	P O R T M A N	J O H N H O N D	M B O S T E V E N	G E O R G I A N A	W A R Y N E N	H O U M E R J R	B H O R L A N D	B M O L L S	V P R I N T I C E	R T E C H A M P D	W I L L I A M	TOTAL VOTE	
																			***** *** *

WARD	D A R V I D S	B R O W N	T C O M M X	T F R R Y	K U N D E R L T	C H A R L E S A	M E N T E L	P O R T M A N	J O H N H O N D	M B O S T E V E N	G E O R G I A N A	W A R Y N E N	H O U M E R J R	B H O R L A N D	B M O L L S	V P R I N T I C E	R T E C H A M P D	W I L L I A M	TOTAL VOTE	
COLUMBUS																				
WARD 56	899	708	492	2005	2261	2625				461	1575	306	193	1592	1292	601	281	706	3710	
WARD 57	834	767	538	1171	1260	879				895	336	417	623	300	570	1085	413	357	2224	
WARD 58	943	819	639	1582	1601	1212				690	262	277	384	260	442	939	319	338	2667	
WARD 59	2288	2000	1740	2856	3042	2489				2337	837	748	712	966	1453	2622	1055	1240	6279	
	51633	43899	34317	82605	91828	85765				54878	43320	23323	22967	41863	48494	67684	27590	34879	163702	

** RECAP ** C O L U M B U S C I T Y C C U N C I L C I T Y S C H O O L D I S T R I C T O F C O L U M B U S

-TOWNSHIPS- (VOTE FOR NOT MORE THAN THREE)

FOR MEMBER OF THE BOARD OF EDUCATION (VOTE FOR NOT MORE THAN THREE)

	D A R O W N	T C O O M X	T K U N D E R Y	C H E N T L E	M P O R T M A N	J O H N H O N S E M O N D	M B O D L E Y S T E V E N	G E O R G E O W M A N A	W B A R Y O W N M	H B O U M E R K E J J R	B H O R L L A N D J	B I O L L S	V I R G I N I A E	R I C H A R D D	W I L L I A M	TOTAL VOTE
BLENDON TWP																**** *** *
BLENDON							0	1	2	1	2	1	1	0	0	217
CLINTON TWP							0	1	2	1	2	1	1	0	0	217
CLINTON							637	342	347	347	335	551	890	346	317	1776
FRANKLIN TWP							637	342	347	347	335	551	890	346	317	1776
FRANKLIN							8	3	3	8	3	8	10	2	2	307
VALLEYVIEW							8	3	3	8	3	8	10	2	2	307
MIFFLIN TWP							133	36	60	109	30	59	161	44	30	277
MIFFLIN							133	36	60	109	30	59	161	44	30	277
PERRY TWP							257	222	177	168	215	248	352	150	145	935
PERRY							257	222	177	168	215	248	352	150	145	935
SHARON TWP							41	10	18	12	14	29	49	16	25	354
SHARON							41	10	18	12	14	29	49	16	25	354
TRURO TWP							283	84	83	81	86	163	329	113	122	622
TRURO							283	84	83	81	86	163	329	113	122	622
							7	3	4	5	1	3	9	2	1	160
							7	3	4	5	1	3	9	2	1	160

** RECAP ** C O L U M B U S C I T Y C C U N C I L C I T Y S C H O O L D I S T R I C T O F C O L U M B U S

(VOTE FOR NOT MORE THAN THREE)

FOR MEMBER OF THE BOARD OF EDUCATION (VOTE FOR NOT MORE THAN THREE)

	D A R O W N	T C O O M X	T K U N D E R Y	C H E N T L E	M P O R T M A N	J O H N H O N S E M O N D	M B O D L E Y S T E V E N	G E O R G E O W M A N A	W B A R Y O W N M	H B O U M E R K E J J R	B H O R L L A N D J	B I O L L S	V I R G I N I A E	R I C H A R D D	W I L L I A M	TOTAL VOTE
TOTALS...																**** *** *
CITIES	51633	43899	34317	82605	91828	85765	54878	43320	23323	22967	41863	48494	67684	27590	34879	163702
TOWNSHIPS							1366	701	694	731	686	1062	1801	673	642	4648
ABSENTEE	1639	1554	1368	1649	1845	1452	1589	700	708	884	696	979	2115	716	643	
SUB-TOTAL	53272	45453	35685	84254	93673	87217	57833	44721	24725	24582	43245	50535	71600	28979	36164	168350
FAIRFIELD CO	3	3	1	3	2	3										
GRAND TOTAL	53275	45456	35686	84257	93675	87220	57833	44721	24725	24582	43245	50535	71600	28979	36164	168350

CITY OF BEXLEY

BEXLEY CITY SCHOOL DISTRICT

AUDITOR (VOTE 1) MEMBER OF COUNCIL (VOTE FOR NOT MORE THAN THREE) FOR MEMBER OF THE BOARD OF EDUCATION (VOTE FOR NOT MORE THAN THREE)

	J H O O R R N N B B E E R R G G E E	P C R O D D S S T T C C K K	N O D I R V M I N E N E	J L C O H E H E N E R T	F M R E D E R N I C K	C W A O R O D O L Y N T	T G H R E E N S	W R O I L T H A M	S S U A T T E E R D A Y	W Y O I L U N G I A M	TOTAL VOTE
BEXLEY	A 190	97	130	192	167	178	104	169	240	167	312
	B 169	54	171	155	150	161	83	144	236	172	296
	C 143	69	76	116	125	115	66	120	152	122	209
	D 196	103	213	158	176	154	126	127	225	227	311
	E 153	62	111	158	109	140	74	127	180	144	224
	F 138	46	111	102	122	122	67	141	146	109	194
	G 130	62	89	124	111	122	86	85	152	116	202
	H 158	67	82	196	151	172	66	139	211	129	279
	I 202	185	187	69	144	218	114	158	256	224	325
	J 139	76	140	103	138	133	108	117	163	142	265
	K 137	88	149	100	129	118	104	102	157	167	244
	L 218	131	224	204	189	143	134	147	234	248	344
	M 197	117	196	161	151	126	106	129	222	205	295
	N 212	58	160	236	176	179	102	157	280	190	331
	O 186	102	191	135	146	129	117	107	191	180	276
	P 167	51	140	145	157	148	93	118	232	150	275
	Q 175	67	151	174	157	178	88	172	219	170	289
	R 140	53	138	117	136	113	57	155	165	130	230
	S 135	74	86	114	128	132	85	123	146	117	222
	T 120	32	76	112	99	84	61	82	138	94	157
	U 138	61	141	102	97	113	111	87	121	136	257
	V 188	88	147	177	155	169	120	143	215	199	303
ABSENTEE	172	73	96	134	131	124	73	112	171	155	
GRAND TOTAL	3803	1816	3205	3284	3244	3271	2145	2961	4450	3693	5820

CITY OF GAHANNA

JEFFERSON LOCAL SCHOOL DISTRICT

(-- FULL TERM COMMENCING JANUARY 2, 1978 --) UNEXPIRED TERM ENDING JAN 1, 1980 (VOTE FOR NOT MORE THAN FOUR) (VOTE FOR NOT MORE THAN THREE)

	M A I T R I C E R	J B C H N E N	R D E L L I G A L T I	J H E B D O	J P E T E R S O N	G E O R G E W A Y	J O M B A W G H	N R E P C H K E	T B H A M L S W E R	G B A U N E H	R F C I D A L E Y	R W I C H A R N	TOTAL VOTE
COLUMBUS WARD 26 H									16	21	15	24	42
									16	21	15	24	42
WARD 46 C									0	1	1	1	203
									0	1	1	1	203
WARD 56 E O									0	0	0	0	223
									76	75	59	78	173
									76	75	59	78	396
GAHANNA WARD 01	A 116	129	104	78	121	93	104	127	134	163	118	115	256
	B 96	115	120	54	104	65	89	123	111	121	91	99	217
	C 93	134	110	75	90	80	72	109	124	138	110	98	211
	D 67	87	76	49	85	74	66	95	106	113	79	77	184
	E 83	126	85	90	123	95	87	133	125	153	107	102	230
	455	591	495	346	523	407	418	587	600	688	505	491	1098
WARD 02	A 100	136	107	63	137	99	90	148	150	156	121	110	257
	B 119	105	69	56	125	88	87	128	117	146	116	94	211
	C 162	148	110	90	140	107	108	168	166	175	135	127	268
	D 129	157	101	92	140	109	95	150	152	183	137	123	271
	E 82	102	74	57	83	56	75	99	97	107	86	69	179
	592	648	461	358	625	459	455	693	682	767	595	523	1186
WARD 03	A 89	101	76	41	100	62	64	112	98	124	108	84	180
	B 121	147	98	90	156	102	102	191	178	178	129	120	270
	C 137	158	113	54	157	89	86	155	148	157	155	110	254
	D 122	119	94	81	125	91	86	150	133	151	136	106	238
	E 111	112	81	68	126	86	88	141	128	169	147	104	233
	580	637	462	334	664	430	426	749	685	779	675	524	1175
WARD 04	A 119	133	96	44	118	72	88	139	129	126	116	95	220
	B 41	236	29	15	40	27	29	46	50	58	55	26	85
	C 150	190	155	79	177	81	84	187	178	182	161	122	305
	D 56	61	53	32	73	43	36	70	80	76	60	49	138
	E 88	99	80	38	109	67	72	107	124	105	85	86	190
	F 92	85	74	34	122	49	47	106	105	104	84	62	163
	G 66	71	52	35	80	35	53	76	77	80	65	58	144
	H 161	194	116	60	152	103	100	184	182	167	151	145	269
	773	889	654	337	871	477	509	915	925	898	777	643	1514

FORM 1471 PRINTED BY THE STATE REGISTER COMPANY, U. S. A.

FORM 1471 PRINTED BY THE STATE REGISTER COMPANY, U. S. A.

CITY OF GAHANNA

JEFFERSON LOCAL SCHOOL DISTRICT

FOR MEMBER OF COUNCIL

FOR MEMBER OF THE BOARD OF EDUCATION

(-- FULL TERM COMMENCING JANUARY 2, 1978 --)

UNEXPIRED TERM ENDING JAN 1, 1980 (VOTE FOR 1)

(VOTE FOR NOT MORE THAN FOUR)

(VOTE FOR NOT MORE THAN THREE)

MAUTNER	BRIEN	JOHNEN	DELBERT	HEBDO	JOHNEN	PEPPERSON	GEORGEWAY	JOHNAUGH	REPPHOLAS	THOMAS	BAUGH	FRICKEY	WARREN	TOTAL VOTE
														***** *** *

JEFFERSON TOWNSHIP JEFFERSON

A	164	205	179	116	322
B	155	163	159	101	307
C	84	90	88	72	333
D	159	164	139	109	305
E	133	129	122	91	249
F	695	751	687	489	1516

MIFFLIN TWP MIFFLIN

A	70	103	70	63	169
	70	103	70	63	169

** RECAP **

CITY OF GAHANNA

JEFFERSON LOCAL SCHOOL DISTRICT

FOR MEMBER OF COUNCIL

FOR MEMBER OF THE BOARD OF EDUCATION

(-- FULL TERM COMMENCING JANUARY 2, 1978 --)

UNEXPIRED TERM ENDING JAN 1, 1980 (VOTE FOR 1)

(VOTE FOR NOT MORE THAN FOUR)

(VOTE FOR NOT MORE THAN THREE)

MAUTNER	BRIEN	JOHNEN	DELBERT	HEBDO	JOHNEN	PEPPERSON	GEORGEWAY	JOHNAUGH	REPPHOLAS	THOMAS	BAUGH	FRICKEY	WARREN	TOTAL VOTE
														***** *** *

TOTALS...

CITIES	2400	2765	2072	1375	2683	1773	1808	2944	2984	3229	2627	2284	5614
TOWNSHIPS									765	854	757	552	1685
ABSENTEE	44	34	29	20	46	30	30	45	59	68	59	47	
GRAND TOTAL	2444	2799	2101	1395	2729	1803	1838	2989	3808	4151	3443	2883	7299

	CITY OF GRANDVIEW HEIGHTS			GRANDVIEW HEIGHTS CITY SCHCOOL DISTRICT					TOTAL VOTE			
	FOR MEMBER OF COUNCIL (VOTE FOR NOT MORE THAN THREE)			FOR MEMBER OF THE BOARD OF EDUCATION (VOTE FOR NOT MORE THAN THREE)								
	C	B	C	R	A	C	J	T		W		
	U	H	A	O	A	A	H	I		S		
	R	A	N	G	B	R	A	D	O	L	M	
	Y	K	R	E	A	N	E	M	S	L	I	
		L	M	C			S	L	E		A	****
		S	I				A	E			H	***
		B	C				J	R			M	*
							A				L	
GRANDVIEW H.	169	162	203	152	131	151	59	130				283
A	206	187	229	142	124	153	159	183				299
B	150	153	192	117	145	136	123	148				268
C	166	145	175	126	148	104	127	135				255
D	116	124	142	102	137	85	103	114				260
E	168	154	181	131	113	121	147	169				267
F	166	152	189	121	158	145	116	161				278
G	140	111	141	96	111	97	107	105				217
H	106	103	133	68	83	80	66	99				194
I	138	122	147	141	140	116	93	113				265
J	138	118	152	125	130	100	139	106				251
K	77	77	88	62	72	67	78	68				173
FRANKLIN TWP												
MARBLE CLIFF				133	139	137	107	149				295
ABSENTEE	32	32	39	32	30	38	25	29				
GRAND TOTAL	1772	1640	2011	1548	1661	1530	1489	1709				3305

WRITE-IN VOTES . . .
 GRANDVIEW HEIGHTS MEMBER OF COUNCIL
 MYRON C. MILLER..... 126 VOTES

	CITY OF GRCVE CITY				SOUTH-WESTERN CITY SCHOOL DISTRICT						TOTAL VOTE					
	FOR MEMBER OF COUNCIL AT-LARGE	(FIRST WARD)	(THIRD WARD)	(FOURTH WARD UNEXPRD TERM ENDING 1-1-80)	FOR MEMBER OF THE BOARD OF EDUCATION											
	(VOTE FOR 1)	(VOTE FOR 1)	(VOTE FOR 1)	(VOTE FOR 1)	(VOTE FOR NOT MORE THAN THREE)											
	R	A	J	D	L	C	F	W	P	J		T	R	W	G	W
	O	K	A	O	S	R	I	L	H	E	R	O	L	L	E	
	B	B	M	T	L	D	E	A	I	S	E	B	S	I	E	
	E	L	E	H	E	R	R	L	P	E	E	W	R	A	E	
			I	Y	E	L	C <td>A <td>H <td>E <td>A <td>L <td>E <td>M <td>E </td></td></td></td></td></td></td></td>	A <td>H <td>E <td>A <td>L <td>E <td>M <td>E </td></td></td></td></td></td></td>	H <td>E <td>A <td>L <td>E <td>M <td>E </td></td></td></td></td></td>	E <td>A <td>L <td>E <td>M <td>E </td></td></td></td></td>	A <td>L <td>E <td>M <td>E </td></td></td></td>	L <td>E <td>M <td>E </td></td></td>	E <td>M <td>E </td></td>	M <td>E </td>	E	
			I	R	E	R	K <td>G <td>H <td>N <td>P <td>W <td>W <td>R <td>A </td></td></td></td></td></td></td></td>	G <td>H <td>N <td>P <td>W <td>W <td>R <td>A </td></td></td></td></td></td></td>	H <td>N <td>P <td>W <td>W <td>R <td>A </td></td></td></td></td></td>	N <td>P <td>W <td>W <td>R <td>A </td></td></td></td></td>	P <td>W <td>W <td>R <td>A </td></td></td></td>	W <td>W <td>R <td>A </td></td></td>	W <td>R <td>A </td></td>	R <td>A </td>	A	
			A	E	R	E	L <td> <td> <td> <td> <td> <td> <td> <td> </td></td></td></td></td></td></td></td>	<td> <td> <td> <td> <td> <td> <td> </td></td></td></td></td></td></td>	<td> <td> <td> <td> <td> <td> </td></td></td></td></td></td>	<td> <td> <td> <td> <td> </td></td></td></td></td>	<td> <td> <td> <td> </td></td></td></td>	<td> <td> <td> </td></td></td>	<td> <td> </td></td>	<td> </td>		
			E	R	E	R	<td> <td> <td> <td> <td> <td> <td> <td> </td></td></td></td></td></td></td></td>	<td> <td> <td> <td> <td> <td> <td> </td></td></td></td></td></td></td>	<td> <td> <td> <td> <td> <td> </td></td></td></td></td></td>	<td> <td> <td> <td> <td> </td></td></td></td></td>	<td> <td> <td> <td> </td></td></td></td>	<td> <td> <td> </td></td></td>	<td> <td> </td></td>	<td> </td>		
			E	R	E	R	<td> <td> <td> <td> <td> <td> <td> <td> </td></td></td></td></td></td></td></td>	<td> <td> <td> <td> <td> <td> <td> </td></td></td></td></td></td></td>	<td> <td> <td> <td> <td> <td> </td></td></td></td></td></td>	<td> <td> <td> <td> <td> </td></td></td></td></td>	<td> <td> <td> <td> </td></td></td></td>	<td> <td> <td> </td></td></td>	<td> <td> </td></td>	<td> </td>		
			E	R	E	R	<td> <td> <td> <td> <td> <td> <td> <td> </td></td></td></td></td></td></td></td>	<td> <td> <td> <td> <td> <td> <td> </td></td></td></td></td></td></td>	<td> <td> <td> <td> <td> <td> </td></td></td></td></td></td>	<td> <td> <td> <td> <td> </td></td></td></td></td>	<td> <td> <td> <td> </td></td></td></td>	<td> <td> <td> </td></td></td>	<td> <td> </td></td>	<td> </td>		
			E	R	E	R	<td> <td> <td> <td> <td> <td> <td> <td> </td></td></td></td></td></td></td></td>	<td> <td> <td> <td> <td> <td> <td> </td></td></td></td></td></td></td>	<td> <td> <td> <td> <td> <td> </td></td></td></td></td></td>	<td> <td> <td> <td> <td> </td></td></td></td></td>	<td> <td> <td> <td> </td></td></td></td>	<td> <td> <td> </td></td></td>	<td> <td> </td></td>	<td> </td>		
			E	R	E	R	<td> <td> <td> <td> <td> <td> <td> <td> </td></td></td></td></td></td></td></td>	<td> <td> <td> <td> <td> <td> <td> </td></td></td></td></td></td></td>	<td> <td> <td> <td> <td> <td> </td></td></td></td></td></td>	<td> <td> <td> <td> <td> </td></td></td></td></td>	<td> <td> <td> <td> </td></td></td></td>	<td> <td> <td> </td></td></td>	<td> <td> </td></td>	<td> </td>		
COLUMBUS WARD 10																180
WARD 11																296
WARD 32																252
WARD 36																246
WARD 37																187
WARD 38																127
WARD 57																168
WARD 58																193

CITY OF GROVE CITY																																													
FOR MEMBER OF COUNCIL AT-LARGE										SOUTH-WESTERN CITY SCHOOL DISTRICT																																			
(MEMBER OF COUNCIL)										FOR MEMBER OF THE BOARD OF EDUCATION																																			
FIRST WARD										THIRD WARD				FOURTH WARD UNEXPRD TERM ENDING 1-1-80																															
(VOTE FOR 1)										(VOTE FOR 1)				(VOTE FOR 1)				(VOTE FOR NOT MORE THAN THREE)																											
ROBERTS		EVANS		KABLE		ALBERT		JAMES		DOOLEY		DORR		TAYLOR		HOLZMEIER		KING		JAMES		ROBERT		PETER		LIE		CHESNUT		FREDERICK		WILLIAM		MOSLEY		JAMES		TRAPP		RUSSELL		GAY		WEBER	
E		L		I		I		A		E		R		E		L		R		D		E		R		L		C		G		H		W		M		W		TOTAL					
GROVE CITY WARD 01																		****																											
WARD 01																		***																											
WARD 02																		**																											
WARD 03																		*																											
WARD 04																																													
TOTAL																																													

CITY OF GROVE CITY																																													
FOR MEMBER OF COUNCIL AT-LARGE										SOUTH-WESTERN CITY SCHOOL DISTRICT																																			
(MEMBER OF COUNCIL)										FOR MEMBER OF THE BOARD OF EDUCATION																																			
FIRST WARD										THIRD WARD				FOURTH WARD UNEXPRD TERM ENDING 1-1-80																															
(VOTE FOR 1)										(VOTE FOR 1)				(VOTE FOR 1)				(VOTE FOR NOT MORE THAN THREE)																											
ROBERTS		EVANS		KABLE		ALBERT		JAMES		DOOLEY		DORR		TAYLOR		HOLZMEIER		KING		JAMES		ROBERT		PETER		LIE		CHESNUT		FREDERICK		WILLIAM		MOSLEY		JAMES		TRAPP		RUSSELL		GAY		WEBER	
E		L		I		I		A		E		R		E		L		R		D		E		R		L		C		G		H		W		M		W		TOTAL					
FRANKLIN TWP FRANKLIN																		****																											
FRANKLIN																		***																											
JACKSON TWP JACKSON																		**																											
URBANCREST																		*																											
PLEASANT TWP DARBYDALE																																													
HARRISBURG																																													
PLEASANT																																													
TOTAL																																													

CITY OF GREVE CITY				SOUTH-WESTERN CITY SCHOOL DISTRICT																		
FOR MEMBER OF COUNCIL AT-LARGE		(MEMBER OF COUNCIL)		FOURTH WARD UNEXPRD TERM ENDING 1-1-80				FOR MEMBER OF THE BOARD OF EDUCATION														
(VOTE FOR 1)		(VOTE FOR 1)	(VOTE FOR 1)	(VOTE FOR 1)				(VOTE FOR NOT MORE THAN THREE)														
ROBERTS	EVANS	JAMES	DOOLEY	THORNTON	CHOLZMEIER	GERALD	KINGSMORE	JAMES	MCDONALD	ROBERT	CHESNUT	FREEDERICK	WILLIAM	MCCARTY	PHILIP	MOSSELEY	JAMES	TRAPP	ROBERT	USSERY	GAY	WEBER

PRAIRIE TWP																								TOTAL VOTE
A																								318
B																								179
C																								313
D																								238
E																								320
F																								355
G																								320
H																								178
I																								234
J																								275
K																								215
L																								239
M																								172
N																								257
O																								209
P																								224
Q																								
																						4369		

CITY OF GREVE CITY				SOUTH-WESTERN CITY SCHOOL DISTRICT																		
FOR MEMBER OF COUNCIL AT-LARGE		(MEMBER OF COUNCIL)		FOURTH WARD UNEXPRD TERM ENDING 1-1-80				FOR MEMBER OF THE BOARD OF EDUCATION														
(VOTE FOR 1)		(VOTE FOR 1)	(VOTE FOR 1)	(VOTE FOR 1)				(VOTE FOR NOT MORE THAN THREE)														
ROBERTS	EVANS	JAMES	DOOLEY	THORNTON	CHOLZMEIER	GERALD	KINGSMORE	JAMES	MCDONALD	ROBERT	CHESNUT	FREEDERICK	WILLIAM	MCCARTY	PHILIP	MOSSELEY	JAMES	TRAPP	ROBERT	USSERY	GAY	WEBER

TOTALS...																								TOTAL VOTE	
CITIES	2670	1411	2115	1653	1603	2365	2367	1736																10722	
TOWNSHIPS																									10913
ABSENTEE	76	32	43	47	42	57	61	40																	
SUB-TOTAL	2746	1443	2158	1700	1645	2422	2428	1776																	21635
PICKAWAY CO.																									
GRAND TOTAL	2746	1443	2158	1700	1645	2422	2428	1776																	21635

WRITE-IN VOTES...
 SOUTH-WESTERN CITY SCHCOL DISTRICT
 MEMBER OF THE BOARD OF EDUCATION
 JOHN H. VCLTZ..... 1 VOTE

CITY OF HILLIARD
FOR MEMBER OF COUNCIL
(VOTE FOR NOT MORE THAN FOUR)

SCIOTO-DARBY CITY SCHOOL DISTRICT
FOR MEMBER OF THE BOARD OF EDUCATION

UNEXPR
TERM
ENDING
12-31-79
(VOTE 1)

(- - - - - FULL TERM COMMENCING JANUARY 1, 1978 - -)
(VOTE FOR NOT MORE THAN THREE)

(REP) (DEM) (REP) (REP) (DEM) (REP)

J B V P L D C S R Z
O R H U A A O O S P R
N Y E R M A A V G I C P I O B E
N N E A R E S L O T I E R N A C I L L E
E R B E H E L S D R E R T E R

C B L M C D S N N T D Y C M
H H L E O W A I H E D M S H A T D O C H E
E S L E O W A I H E D M S H A T D O C H E
R F N E Y E R P P N M H A A R R O U N G A R E
T F N E Y E R P P N M H A A R R O U N G A R E
E L A N D L E S S

TOTAL
VOTE

*

COLUMBUS
WARD 10

A
G

36 27 47 45 15 16 35 35 49 115
45 44 64 129 40 54 50 45 81 244

WARD 57

I

17 25 19 22 21 22 22 23 34 232
17 25 19 22 21 22 22 23 34 232

HILLIARD

WARD 01

A
B
C

87 121 61 59 138 77
122 135 93 107 143 101
46 66 32 39 71 33

69 35 92 63 33 28 52 74 91 194
62 60 108 76 50 46 69 73 116 221
23 24 48 43 26 13 23 31 37 102

255 322 186 205 352 211

154 119 248 182 109 87 144 178 244 517

WARD 02

A
B
C

129 120 86 93 147 106
78 120 72 96 151 87
62 84 69 53 101 56

65 55 98 96 41 29 72 82 95 234
55 47 88 69 59 51 71 67 122 214
39 22 66 42 20 28 52 43 75 143

269 324 227 242 399 249

159 124 252 207 120 108 195 192 290 591

WARD 03

A
B

152 197 130 120 212 134
181 162 173 150 180 167

100 72 156 111 43 47 98 108 152 304
90 80 139 118 78 55 97 126 168 327

333 359 303 270 392 301

190 152 295 229 121 102 195 234 320 631

WARD 04

A
B
C

190 187 140 160 222 183
176 171 133 136 187 152
138 109 100 99 112 127

100 89 150 124 86 65 93 157 193 339
97 81 131 103 65 59 87 114 193 308
56 59 117 62 61 40 63 84 133 222

504 467 373 395 521 462

253 229 398 289 212 164 243 355 519 869

CITY OF HILLIARD
FOR MEMBER OF COUNCIL
(VOTE FOR NOT MORE THAN FOUR)

SCIOTO-DARBY CITY SCHOOL DISTRICT
FOR MEMBER OF THE BOARD OF EDUCATION

UNEXPR
TERM
ENDING
12-31-79
(VOTE 1)

(- - - - - FULL TERM COMMENCING JANUARY 1, 1978 - -)
(VOTE FOR NOT MORE THAN THREE)

(REP) (DEM) (REP) (REP) (DEM) (REP)

J B V P L D C S R Z
O R H U A A O O S P R
N Y E R M A A V G I C P I O B E
N N E A R E S L O T I E R N A C I L L E
E R B E H E L S D R E R T E R

C B L M C D S N N T D Y C M
H H L E O W A I H E D M S H A T D O C H E
E S L E O W A I H E D M S H A T D O C H E
R F N E Y E R P P N M H A A R R O U N G A R E
T F N E Y E R P P N M H A A R R O U N G A R E
E L A N D L E S S

TOTAL
VOTE

*

BROWN TWP
BROWN

A
B

95 95 137 137 60 31 58 91 153 322
61 68 106 107 24 26 62 84 117 228

FRANKLIN TWP
FRANKLIN

C

13 9 8 13 3 6 10 7 11 296
13 9 8 13 3 6 10 7 11 296

NORWICH TWP
NORWICH

A
B
C
D
E
F
G
H

61 44 80 95 54 41 68 87 119 229
58 68 117 119 61 69 170 110 168 346
56 63 67 96 33 53 115 87 116 256
54 64 74 101 49 40 86 81 121 260
55 64 120 100 64 102 176 114 186 335
63 59 54 64 41 46 76 55 79 282
110 81 109 88 105 33 65 79 163 302
50 37 81 74 28 29 76 83 106 219

507 480 712 737 435 413 832 696 1058 2229

PRAIRIE TWP
PRAIRIE

A
C

63 74 90 79 51 48 58 63 86 318
6 2 8 9 3 3 8 6 11 313

69 76 98 88 54 51 66 69 97 631

WASHINGTON
TOWNSHIP
DUBLIN

A

1 1 0 2 0 2 0 0 0 282

WASHINGTON

A
B

1 1 0 2 0 2 0 0 0 282

4 2 8 10 1 1 9 4 5 333
99 85 117 146 46 56 100 133 111 423

103 87 125 156 47 57 109 137 116 756

** RECAP **

CITY OF HILLIARD

SCIOTO-DARBY CITY SCHOOL DISTRICT

FOR MEMBER OF COUNCIL

FOR MEMBER OF THE BOARD OF EDUCATION

UNEXPR TERM

(VOTE FOR NOT MORE THAN FOUR)

(- - - - - FULL TERM COMMENCING JANUARY 1, 1978 - -)

(VOTE FOR NOT MORE THAN THREE)

ENDING 12-31-79 (VOTE 1)

	(REP)	(DEM)	(REP)	(REP)	(DEM)	(REP)											
	J O H N N E R	V E R A B	P L A M O T H E	D R O G E R S	C S P I C E R	R Z O E L L E R	C H E S T E R	B A L L	L E O N	M A R Y	C H A R L E S	D E M U L S E N	S H A R O N	N T A R R	D O R C H Y	C H E Y E S	TOTAL VOTE

																	*
TOTALS...																	
CITIES	1361	1472	1089	1112	1664	1223		854	720	1323	1103	638	553	884	1062	1537	3199
TOWNSHIPS								849	816	1186	1240	623	586	1137	1084	1552	4744
ABSENTEE	20	22	13	17	19	22		36	36	33	39	23	14	25	31	51	
SUB-TOTAL	1381	1494	1102	1129	1683	1245		1739	1572	2542	2382	1284	1153	2046	2177	3140	7943
UNION CO.								0	0	1	2	0	0	1	2	0	
GRAND TOTAL	1381	1494	1102	1129	1683	1245		1739	1572	2543	2384	1284	1153	2047	2179	3140	7943

CITY OF REYNOLDSBURG

FOR PRESIDENT OF COUNCIL (VOTE FOR ONE)

FOR AUDITOR (VOTE FOR ONE)

FOR TREASURER (VOTE FOR ONE)

(- - FOR MEMBER OF COUNCIL-AT-LARGE - -)

(VOTE FOR NOT MORE THAN THREE)

(REP) (DEM)

(IND) (REP) (DEM)

(IND) (REP)

(REP) (DEM) (DEM) (REP) (REP) (DEM)

	(REP)	(DEM)	(IND)	(REP)	(DEM)	(IND)	(REP)	(REP)	(DEM)	(DEM)	(REP)	(REP)	(DEM)		
	J O H N K I S	R O S A B E R T S	M A R Y M	F U N T C H E N	G O R T H	H E S C H R U T J E	S T E N W A S T	B A R W O O L O P D H L A N D	S U Z A N N E T	R A R E M E N D I N G	D A A V I L W	D O U M M E R	S H A C C R I C K Y	R P A I L H M E R D	TOTAL VOTE

															*
REYNOLDSBURG															
WARD 01	110	124	47	82	110	111	92		96	102	110	108	85	112	260
A	110	89	20	83	101	91	95		71	95	97	93	65	103	230
B	150	72	33	114	76	69	134		116	60	68	149	124	76	248
C	156	120	50	130	108	122	142		122	105	91	159	149	114	314
D	97	44	23	78	36	86	80		113	73	79	147	80	100	254
E	183	112	33	158	103	100	167		134	77	87	212	134	146	328
F	98	59	17	89	95	80	107		83	62	73	106	89	109	229
G															
	904	660	223	734	629	659	817		735	574	605	974	726	760	1863
WARD 02	159	113	64	122	89	84	173		120	85	95	166	116	121	299
A	75	33	24	40	44	35	66		49	42	37	62	47	43	118
B	107	91	73	81	57	74	109		98	72	71	120	84	85	231
C	148	82	45	111	80	86	124		119	62	56	147	104	99	257
D	137	118	43	108	115	92	133		137	84	100	133	113	118	286
E															
	626	437	249	462	385	371	605		523	345	359	628	464	466	1191
WARD 03	165	78	48	122	70	57	167		117	57	73	152	129	91	258
A	139	125	44	126	104	97	146		98	74	137	137	125	147	300
B	141	102	27	97	124	94	126		104	103	100	126	93	117	266
C	88	103	17	69	104	73	95		70	67	91	89	72	103	214
D	104	33	18	100	26	31	107		68	28	33	96	87	43	149
E	75	48	18	50	62	39	69		63	37	56	60	62	60	139
F															
	712	489	172	564	490	391	710		520	366	490	660	568	561	1326
WARD 04	85	92	23	62	92	68	92		61	79	78	73	67	86	221
A	88	64	14	86	53	49	95		76	42	56	92	76	55	180
B	142	102	52	102	99	109	117		112	73	87	146	105	111	270
C	126	97	52	95	82	82	121		104	63	76	125	121	95	247
D	98	90	25	65	97	86	88		81	71	70	96	79	99	203
E	68	56	24	50	56	45	72		65	28	46	71	60	65	141
F															
	607	501	190	460	479	439	585		499	356	413	603	508	511	1262

** RECAP **

CITY OF REYNOLDSBURG

FOR PRESIDENT OF COUNCIL (VOTE FOR ONE)		FOR AUCITOR (VOTE FOR ONE)			FOR TREASURER (VOTE FOR ONE)		FOR MEMBER OF COUNCIL-AT-LARGE (VOTE FOR NOT MORE THAN THREE)						TOTAL VOTE
(REP)	(DEM)	(IND)	(REP)	(DEM)	(IND)	(REP)	(REP)	(DEM)	(DEM)	(REP)	(REP)	(DEM)	
JOHANNSKIS	ROBERTS	MARNEY	GORTCHEN	HECHT	STEWART	RADLO	SUZANNE	RAYMOND	DAVID	DONNEMER	SHARPLEY	RICHAERD	
	M		N	J	W	D	L	L	W		L	D	***** *** *

TOTALS...	CITIES		TOWNSHIPS			ABSENTEE		SUB-TOTAL		LICKING CO.		GRAND TOTAL		TOTAL VOTE
	2849	2087	834	2220	1983	1860	2717	2277	1641	1867	2865	2266	2298	5642
	55	30	14	49	24	28	50	57	14	29	59	50	35	
	2904	2117	848	2269	2007	1888	2767	2334	1655	1896	2924	2316	2333	5642
	109	72	21	111	48	60	110	87	41	62	126	86	71	
	3013	2189	869	2380	2055	1948	2877	2421	1696	1958	3050	2402	2404	5642

CITY OF REYNOLDSBURG

REYNOLDSBURG CITY SCHOOL DISTRICT

FOR MEMBER OF COUNCIL

FOR MEMBER OF THE BOARD OF EDUCATION

FIRST WARD (VOTE FOR 1)		SECOND WARD (VOTE FOR 1)		THIRD WARD (VOTE FOR 1)		FOURTH WARD (VOTE FOR 1)		(VOTE FOR NOT MORE THAN THREE)									
(DEM)	(REP)	(DEM)	(REP)	(REP)	(DEM)	(DEM)	(REP)	(REP)	(DEM)	(DEM)	(REP)	(REP)	(DEM)	(DEM)			
STANTLEY	ROBERTS	JACKSON	JACKSON	BOGUE	CRITCHFIELD	JACQUINA	MANIFOLD	ADAMS	BAKER	COOK	CHARLES	HEILIP	DONALD	MCCOY	REED	SHANNON	SOMMERVILLE

COLUMBUS WARD 45	L							0	0	0	0	0	0	0	0	0	0
WARD 46	A							9	18	11	8	8	29	14	32	6	0
	D							0	0	0	0	0	0	0	0	0	0
	F							52	68	54	55	50	140	55	97	57	0
	J							5	16	15	16	8	17	7	20	4	0
								0	0	0	0	0	2	0	2	2	0
								66	102	80	79	66	188	76	151	69	0
REYNOLDSBURG WARD 01	A	118	57					89	102	54	36	42	88	50	116	32	0
	B	91	85					73	81	51	43	35	94	41	99	14	0
	C	79	131					46	74	73	43	35	125	45	108	36	0
	D	114	161					81	89	61	58	44	132	66	143	55	0
	E	90	131					62	60	72	49	31	124	49	113	36	0
	F	130	164					66	66	97	40	72	209	73	107	62	0
	G	101	55					32	54	65	44	46	104	52	69	55	0
		723	864					449	526	473	313	302	876	376	755	290	0
WARD 02	A		112	150				82	98	73	56	43	106	67	139	46	0
	B		47	57				45	39	26	22	13	33	23	48	28	0
	C		78	115				47	58	42	32	39	86	62	106	33	0
	D		77	142				64	73	56	45	35	95	55	113	33	0
	E		121	120				76	73	62	53	39	96	73	107	38	0
			435	584				314	341	259	208	169	416	280	513	178	0
WARD 03	A			155	84			58	62	56	37	42	111	54	121	47	0
	B			115	154			53	82	64	60	52	140	59	89	71	0
	C			109	126			85	92	47	32	36	137	53	118	24	0
	D			77	111			71	68	32	33	26	78	46	92	26	0
	E			97	44			42	44	23	17	21	63	31	94	23	0
	F			73	47			39	57	35	36	18	51	21	45	26	0
				626	566			348	405	257	215	195	580	264	559	217	0
WARD 04	A			75	93			75	93	49	63	40	38	64	61	26	0
	B			55	93			55	93	32	57	41	29	36	45	27	0
	C			76	155			76	155	67	76	57	41	108	108	48	0
	D			67	146			67	146	60	64	54	39	99	101	42	0
	E			60	122			60	122	46	57	34	25	97	86	40	0
	F			42	83			42	83	31	41	31	17	61	62	27	0
				375	692			285	358	257	213	197	500	253	463	210	0

FORM 1421 PRINTED BY THE STANBRO REGISTER COMPANY U.S.A.

CITY OF REYNOLDSBURG

REYNOLDSBURG CITY SCHOOL DISTRICT

FOR MEMBER OF COUNCIL

FOR MEMBER OF THE BOARD OF EDUCATION

FIRST WARD (VOTE FOR 1) SECOND WARD (VOTE FOR 1) THIRD WARD (VOTE FOR 1) FOURTH WARD (VOTE FOR 1) (VOTE FOR NOT MORE THAN THREE)

(DEM) (REP) (DEM) (REP) (REP) (DEM) (DEM) (REP)

S T A N L E Y	D R I T Z	R O B E R T W X	M U L L E N A X	J A C K W L	K E L B L	J A C K L	R E E L	R C G E R L U S C	B O W L E R	R I C H A R D E	C H I S P	J U S T I N A M	A C H I F O L D W J R	R A Y	A D A M S	D O N N A	B A K E R	C A N D Y	C O O K	C H A R R O L E	P H I L I P	H E I T	D O N A L D	M C G E E	R O B E R T	R H U D A	N O R M A N	S H I V E N E R	G E O R G E	S O M E R V I L L E
---------------------------------	-----------------------	--------------------------------------	--------------------------------------	----------------------------	-----------------------	-----------------------	------------------	---	----------------------------	--------------------------------------	-----------------------	--------------------------------------	---	-------------	-----------------------	-----------------------	-----------------------	-----------------------	------------------	--------------------------------------	----------------------------	------------------	----------------------------	-----------------------	----------------------------	-----------------------	----------------------------	--------------------------------------	----------------------------	--

JEFFERSON TOWNSHIP JEFFERSON C

TRURO TWP TRURO A

23	14	5	9	12	19	15	19	9
23	14	5	9	12	19	15	19	9
43	41	25	14	22	46	20	57	16
43	41	25	14	22	46	20	57	16

** RECAP **

CITY OF REYNOLDSBURG

REYNOLDSBURG CITY SCHOOL DISTRICT

FOR MEMBER OF COUNCIL

FOR MEMBER OF THE BOARD OF EDUCATION

FIRST WARD (VOTE FOR 1) SECOND WARD (VOTE FOR 1) THIRD WARD (VOTE FOR 1) FOURTH WARD (VOTE FOR 1) (VOTE FOR NOT MORE THAN THREE)

(DEM) (REP) (DEM) (REP) (REP) (DEM) (DEM) (REP)

S T A N L E Y	D R I T Z	R O B E R T W X	M U L L E N A X	J A C K W L	K E L B L	J A C K L	R E E L	R C G E R L U S C	B O W L E R	R I C H A R D E	C H I S P	J U S T I N A M	A C H I F O L D W J R	R A Y	A D A M S	D O N N A	B A K E R	C A N D Y	C O O K	C H A R R O L E	P H I L I P	H E I T	D O N A L D	M C G E E	R O B E R T	R H U D A	N O R M A N	S H I V E N E R	G E O R G E	S O M E R V I L L E
---------------------------------	-----------------------	--------------------------------------	--------------------------------------	----------------------------	-----------------------	-----------------------	------------------	---	----------------------------	--------------------------------------	-----------------------	--------------------------------------	---	-------------	-----------------------	-----------------------	-----------------------	-----------------------	------------------	--------------------------------------	----------------------------	------------------	----------------------------	-----------------------	----------------------------	-----------------------	----------------------------	--------------------------------------	----------------------------	--

TOTALS...

CITIES	723	864	435	584	626	566	375	692	1462	1732	1326	1028	929	2560	1249	2441	964
TOWNSHIPS									66	55	30	23	34	65	35	76	25
ABSENTEE	8	13	5	14	13	6	5	17	27	30	23	11	18	64	26	34	19
SUB-TOTAL	731	877	440	598	639	572	380	709	1555	1817	1379	1062	981	2689	1310	2551	1008
FAIRFIELD CO					0	0			0	0	0	0	0	0	0	0	0
LICKING CO.					120	63			88	103	93	66	52	137	60	147	73
GRAND TOTAL	731	877	440	598	759	635	380	709	1643	1920	1472	1128	1033	2826	1370	2698	1081

WRITE-IN VOTES...

REYNOLDSBURG COUNCIL (FIRST WARD)
MITCHELL R. GREENING..... 13 VOTES

FORM 1471 PRINTED BY THE STANFORD REGISTER COMPANY U.S.A.

CITY OF UPPER ARLINGTON						UPPER ARLINGTON CITY SCHOOL DISTRICT				TOTAL VOTE						
FOR MEMBER OF COUNCIL (VOTE FOR NOT MORE THAN FOUR)						FOR MEMBER OF THE BOARD OF EDUCATION (VOTE FOR NOT MORE THAN TWO)										
J O H N B I N S	J E H N K I N S	C H A R L E S F	R E A R L E L T	B L A I N F E S	S I C K L E S	G R E E J D E	T R A L D E	K E N N E R T H O O D	L O R I S A N N	C R A N E	J A M E S L	J O H N M A R A	K O L H M A R	J A M E S W E S T L A K E	P A R I S C E	
COLUMBUS WARD 59 I						0	0	0	0	0	0	0	0	0	0	531
UPPER ARLINGTON WARD 01						173	125	159	129	182	149	102	151	87	312	
A	128	58	127	80	154	107	85	116	69	230						
B	170	112	136	114	178	134	98	149	72	268						
C	178	141	157	115	206	134	121	123	98	309						
D	117	103	74	130	130	96	92	86	60	220						
E	212	154	162	130	230	160	109	165	79	306						
F	169	121	112	99	167	144	97	121	63	283						
G	167	123	123	114	174	138	81	139	62	248						
H	182	124	154	107	187	158	114	158	62	308						
I	71	57	85	39	64	99	47	41	26	151						
J	96	100	125	103	198	137	80	158	72	283						
K	124	109	109	82	141	106	81	107	48	203						
L	1787	1365	1552	1186	2011	1562	1107	1514	798	3121						
WARD 02						144	100	124	85	137	114	92	120	44	224	
A	158	54	134	95	175	121	105	112	59	240						
B	130	52	113	82	127	111	80	73	74	229						
C	153	105	140	95	137	127	70	123	59	231						
D	157	135	147	101	157	157	96	82	89	274						
E	144	124	126	114	157	126	102	93	79	258						
F	123	116	116	109	147	121	81	79	70	239						
G	174	131	153	132	182	149	104	101	102	288						
H	118	97	109	116	128	113	82	68	68	212						
I	123	87	125	97	138	119	92	81	62	228						
J	189	115	129	115	143	124	69	144	68	248						
K	1613	1196	1419	1141	1628	1382	973	1076	774	2671						
WARD 03						222	161	200	151	213	174	115	165	134	362	
A	251	168	180	163	223	178	146	151	99	360						
B	183	153	153	161	203	142	125	95	138	310						
C	192	169	184	153	199	121	155	120	126	360						
D	133	100	119	123	140	101	97	68	89	239						
E	148	125	161	120	170	146	110	114	84	277						
F	115	58	119	105	120	88	76	82	77	206						
G	144	138	133	153	162	138	97	84	94	292						
H	167	125	154	122	156	146	118	112	75	284						
I	175	144	194	146	184	163	146	99	95	323						
J	1730	1401	1615	1397	1770	1397	1185	1090	1011	3007						

CITY OF UPPER ARLINGTON						UPPER ARLINGTON CITY SCHOOL DISTRICT				TOTAL VOTE					
FOR MEMBER OF COUNCIL (VOTE FOR NOT MORE THAN FOUR)						FOR MEMBER OF THE BOARD OF EDUCATION (VOTE FOR NOT MORE THAN TWO)									
J O H N B I N S	J E H N K I N S	C H A R L E S F	R E A R L E L T	B L A I N F E S	S I C K L E S	G R E E J D E	T R A L D E	K E N N E R T H O O D	L O R I S A N N	C R A N E	J A M E S L	J O H N M A R A	K O L H M A R	J A M E S W E S T L A K E	P A R I S C E
UPPER ARLINGTON WARD 04						121	92	93	93	119	101	82	64	82	239
A	127	118	116	101	148	111	79	107	68	246					
B	203	160	159	147	228	153	133	126	122	347					
C	156	132	153	127	193	136	125	130	92	317					
D	136	105	109	108	149	109	87	101	70	239					
E	158	114	143	119	163	144	89	110	105	288					
F	123	87	124	79	123	109	87	64	72	208					
G	184	172	177	115	186	174	119	110	96	308					
H	151	158	146	136	171	144	103	102	100	293					
I	139	122	141	97	153	120	100	81	92	245					
J	97	81	81	79	91	89	52	54	48	175					
K	1595	1341	1442	1201	1724	1390	1056	1049	947	2905					
WARD 05						108	101	113	100	129	108	81	74	75	223
A	123	116	142	175	137	119	107	78	87	248					
B	146	209	165	114	154	159	106	112	95	318					
C	167	147	153	91	157	147	114	86	78	266					
D	177	158	157	155	155	186	124	98	95	324					
E	195	162	168	129	206	175	123	115	82	326					
F	195	155	146	143	213	136	114	142	116	320					
G	201	146	169	155	228	157	116	131	122	346					
H	159	154	132	119	172	129	96	78	127	285					
I	143	132	118	118	160	117	75	91	142	241					
J	130	128	111	125	148	111	64	93	93	220					
K	1744	1608	1574	1424	1859	1544	1120	1098	1112	3117					
WARD 06						197	153	163	108	180	152	112	115	100	303
A	171	151	152	127	184	153	110	125	85	317					
B	163	158	150	128	184	156	131	112	87	316					
C	122	100	89	98	126	115	73	85	51	209					
D	167	142	145	145	162	143	97	100	94	280					
E	128	119	96	104	138	116	68	94	71	225					
F	111	96	84	93	116	82	78	71	62	192					
G	169	124	106	115	151	112	73	123	79	236					
H	155	121	100	110	146	117	82	82	94	249					
I	96	74	83	70	103	94	69	47	61	210					
J	157	110	112	89	139	115	88	99	73	249					
K	131	126	105	100	118	111	73	90	72	218					
L	1767	1474	1385	1287	1747	1476	1054	1141	929	3004					
PERRY TWP PERRY						36	34	30	26	264					
F	36	34	30	26	264										

** RECAP **

CITY OF UPPER ARLINGTON

UPPER ARLINGTON CITY SCHOOL DISTRICT

FOR MEMBER OF COUNCIL
(VOTE FOR NOT MORE THAN FOUR)

FOR MEMBER OF THE BOARD OF EDUCATION
(VOTE FOR NOT MORE THAN TWO)

J O J C B S G T K
D E E H R L I A R E N U
N H N A R L I C K L D O
S I N K I R L E S T E E H W
B I N S F T S E L O O D

L C J J J K J P
O R A J J O L A P
I S A M M H H A M T
N N E S S E N N A M I
A E L L A R A R S C
N L L A A A E E C
E L L A A A E E

TOTALS...

CITIES	10236	8385	8987	7636	10739	8751	6495	6968	5571	18356
TOWNSHIPS						36	34	30	26	264
ABSENTEE	339	311	380	243	351	324	222	221	152	
GRAND TOTAL	10575	8696	9367	7879	11090	9111	6751	7219	5749	18620

TOTAL
VOTE

*

CITY OF WESTERVILLE

WESTERVILLE CITY SCHOOL DISTRICT

FOR MEMBER OF COUNCIL
(VOTE FOR NOT MORE THAN FOUR)

FOR MEMBER OF THE BOARD OF EDUCATION
(VOTE FOR NOT MORE THAN THREE)

R G D H C J W M D N J T G V
I O R A C A O I F L A D A J R E A N
C H S U L E L H N S L I A D V M S S L R Y
A R C U M S R N A M L A A R S D A L E
D H J R J H L A A R S D A L E

B E G H E J S N S P
A V R A O L I J O S U P
R R R Y R D R D Z O N O U H
L Y L Y E E N A S A N I L
E E E E E E E E E E E E
E E E E E E E E E E E E
E E E E E E E E E E E E

COLUMBUS

WARD 42 H																22	25	23	21	26	190
WARD 52 F H O Q																57	74	60	74	57	347
WARD 53 L N																25	37	41	49	46	329
WARD 54 F N O R																2	2	1	1	1	312
WARD 56 H M P																63	56	81	76	87	210
WESTERVILLE																213	248	233	331	250	704

TOTAL
VOTE

*

CITY OF WESTERVILLE

WESTERVILLE CITY SCHOOL DISTRICT

FOR MEMBER OF COUNCIL

FOR MEMBER OF THE BOARD OF EDUCATION

(VOTE FOR NOT MORE THAN FOUR)

(VOTE FOR NOT MORE THAN THREE)

R G D H C J W M D N J T G V
I O A O C A I E A D L A M E S S R Y A
C R S L E L R H L L A V I L L A M E S S L E R A R S D A L E
A R C H M S R N A M L A R S D A L E
D H J R J R H

B E G H E J S N S P
A V A O L J O S N S P
R R R Y A O L J O S N S P
Y L Y E U N D R E Z A B E T H A N N A N L L I P S
E E N E H

TOTAL
VOTE

*

BLENDON TWP
BLENDON

A
B
C
D
E
F
G
H
I
J
K
L

78 108 67 112 60
103 137 148 165 162
81 98 80 108 86
60 107 71 118 87
80 118 95 134 112
123 176 119 199 141
102 150 87 142 135
85 117 80 94 89
71 117 89 132 98
38 87 51 68 63
69 86 61 86 55
65 106 92 143 123

193
346
217
228
250
331
286
211
222
148
162
264

MINERVA PK

A
B
C

975 1407 1040 1501 1211

2858

MIFFLIN TWP
MIFFLIN

D

0 0 1 1 1

187

PLAIN TWP
PLAIN

B

11 15 13 20 25

250

SHARON TWP
SHARON

C

11 15 13 20 25

250

SHARON TWP
SHARON

C

23 37 20 34 27

68

23 37 20 34 27

68

** RECAP **

CITY OF WESTERVILLE

WESTERVILLE CITY SCHCOL DISTRICT

FOR MEMBER OF COUNCIL

FOR MEMBER OF THE BOARD OF EDUCATION

(VOTE FOR NOT MORE THAN FOUR)

(VOTE FOR NOT MORE THAN THREE)

R G D H C J W M D N J T G V
I O A O C A I E A D L A M E S S R Y A
C R S L E L R H L L A V I L L A M E S S L E R A R S D A L E
A R C H M S R N A M L A R S D A L E
D H J R J R H

B E G H E J S N S P
A V A O L J O S N S P
R R R Y A O L J O S N S P
Y L Y E U N D R E Z A B E T H A N N A N L L I P S
E E N E H

TOTAL
VOTE

*

TOTALS...

CITIES	4111	1884	1694	2791	1756	3532	3304
TOWNSHIPS							
ABSENTEE	96	24	48	58	36	98	55
SUB-TOTAL	4207	1908	1742	2849	1792	3630	3359
DELAWARE CO.	10	2	5	9	5	13	11
GRAND TOTAL	4217	1910	1747	2858	1797	3643	3370

2867	4412	3367	4621	3338
1277	1822	1346	1892	1527
71	112	99	112	65
4215	6346	4812	6625	4930
257	426	315	482	330
4472	6772	5127	7107	5260

10284
4084
14368
14368

CITY OF WHITEHALL							WHITEHALL CITY SCHOOL DISTRICT						
PRESIDENT OF COUNCIL (VOTE FOR 1)		FOR MEMBER OF COUNCIL-AT-LARGE (VOTE FOR NOT MORE THAN THREE)					FOR MEMBER OF THE BOARD OF EDUCATION (VOTE FOR NOT MORE THAN THREE)						
(REP)	(REP)	(DEM)	(DEM)	(DEM)	(REP)	M A T	W D A	W D A	M D E	W H A	D S A	TOTAL VOTE	
D A R R E L L M	P A L L E N F	C H A R S O M R	L E H O D G E E	R O K E N A L D E R T	R O S T G E H L E R Y	A R K I O N S O N F	I A L I D E A M K J	A V I N E S E	C H E V A L L E L L E	L R R I A S M O N D	C N A L D E R F	***** *** *	
WHITEHALL WARD 01	A 82	74	58	60	64	76	63	54	54	35	47	47	165
	B 67	55	61	54	58	42	38	30	43	44	41	30	140
	C 162	148	102	124	114	102	87	93	124	80	80	75	263
	D 113	115	83	73	90	86	68	79	91	47	70	57	209
	E 149	118	122	111	97	94	75	86	84	67	83	89	253
	F 77	53	66	55	65	49	40	42	40	36	29	38	142
	G 143	116	99	121	113	87	85	70	109	63	87	79	237
	793	679	591	598	601	536	456	454	545	392	437	415	1409
WARD 02	A 144	147	86	101	97	89	110	83	85	84	95	57	226
	B 113	101	72	67	66	91	50	72	72	60	65	58	191
	C 130	124	86	113	106	102	66	86	81	91	69	76	240
	D 117	98	82	90	112	72	87	47	72	76	89	55	213
	E 134	126	91	97	79	90	78	68	92	55	72	69	202
	F 160	161	97	120	104	127	90	117	108	136	69	72	281
	798	757	514	588	564	571	481	473	510	502	459	387	1353
WARD 03	A 186	183	97	123	88	127	83	143	111	83	83	76	265
	B 159	154	92	115	99	115	106	96	114	75	82	78	241
	C 106	86	73	86	81	72	82	50	78	58	59	47	188
	D 132	120	102	84	96	92	87	82	72	77	94	68	221
	E 141	119	98	131	101	91	82	74	98	56	89	78	238
	F 183	164	101	147	101	116	88	100	133	84	87	92	279
	G 100	97	48	96	58	75	53	71	69	50	56	56	179
	H 128	112	65	98	66	87	58	78	79	56	73	59	172
	1135	1035	676	880	690	775	639	694	754	539	623	554	1783
WARD 04	A 198	223	111	164	93	138	71	181	82	144	93	64	302
	B 132	116	78	103	87	81	75	72	85	63	82	67	226
	C 95	79	75	79	68	62	57	47	37	48	56	49	210
	D 97	89	73	93	84	53	76	64	87	48	58	60	190
	E 92	74	59	80	38	63	43	73	52	49	46	27	152
	F 145	104	95	97	116	111	95	83	70	74	89	52	262
	G 71	58	58	71	55	45	52	36	49	37	57	34	141
	830	743	554	687	541	553	469	556	462	463	481	353	1483

CITY OF WHITEHALL							WHITEHALL CITY SCHOOL DISTRICT						
PRESIDENT OF COUNCIL (VOTE FOR 1)		FOR MEMBER OF COUNCIL-AT-LARGE (VOTE FOR NOT MORE THAN THREE)					FOR MEMBER OF THE BOARD OF EDUCATION (VOTE FOR NOT MORE THAN THREE)						
(REP)	(REP)	(DEM)	(DEM)	(DEM)	(REP)	M A T	W D A	W D A	M D E	W H A	D S A	TOTAL VOTE	
D A R R E L L M	P A L L E N F	C H A R S O M R	L E H O D G E E	R O K E N A L D E R T	R O S T G E H L E R Y	A R K I O N S O N F	I A L I D E A M K J	A V I N E S E	C H E V A L L E L L E	L R R I A S M O N D	C N A L D E R F	***** *** *	
TOTALS...													
CITIES	3556	3214	2335	2753	2396	2435	2045	2177	2271	1896	2000	1709	6028
TOWNSHIPS													
ABSENTEE	56	49	34	38	31	44	25	32	37	31	28	28	
GRAND TOTAL	3612	3263	2369	2791	2427	2479	2070	2209	2308	1927	2028	1737	6028

FORM LIST PRINTED BY THE STANDARD REGISTER COMPANY, U.S.A.

CITY OF WHITEHALL
FOR MEMBER OF COUNCIL

	FIRST WARD (VOTE FOR ONE)		SECOND WARD (VOTE FOR ONE)		THIRD WARD (VOTE FOR ONE)		FOURTH WARD (VOTE FOR ONE)			TOTAL VOTE	
	(REP)	(DEM)	(REP)	(DEM)	(DEM)	(REP)	(IND)	(IND)	(REP)		
	R O E N U T A L Z D L I N G	D P O A N T A R I L D C K	W A L T E R S	F R Y A N K J	T H E O R R I S A I D G E E	G P H I N L L I P S	D E E N N E S I S S E S J E Y	J O R D O N H O B A S C O	W T O I L M P O S I A S M S	**** *** *	
WHITEHALL WARD 01	A B C D E F G	86 57 125 103 97 61 118	63 56 124 95 137 60 100							165 140 263 209 253 142 237	
		647	635							1409	
WARD 02	A B C D E F G			79 85 91 72 94 108	128 87 127 110 93 140					226 191 240 213 202 281	
				529	685					1353	
WARD 03	A B C D E F G H				110 110 66 92 110 110 73 77	130 112 94 105 101 144 74 89				265 241 188 221 238 279 179 172	
					748	849				1783	
WARD 04	A B C D E F G						6 26 16 17 7 100 22	165 93 62 100 80 23 55	120 70 71 47 54 97 33		302 226 210 190 152 262 141
							194	578	492	1483	

** RECAP **

CITY OF WHITEHALL
FOR MEMBER OF COUNCIL

	FIRST WARD (VOTE FOR ONE)		SECOND WARD (VOTE FOR ONE)		THIRD WARD (VOTE FOR ONE)		FOURTH WARD (VOTE FOR ONE)			TOTAL VOTE
	(REP)	(DEM)	(REP)	(DEM)	(DEM)	(REP)	(IND)	(IND)	(REP)	
	R O E N U T A L Z D L I N G	D P O A N T A R I L D C K	W A L T E R S	F R Y A N K J	T H E O R R I S A I D G E E	G P H I N L L I P S	D E E N N E S I S S E S J E Y	J O R D O N H O B A S C O	W T O I L M P O S I A S M S	**** *** *
TOTALS...										
CITIES	647	635	529	685	748	849	194	578	492	6028
TOWNSHIPS										
ABSENTEE	6	9	8	8	12	14	5	9	9	
GRAND TOTAL	653	644	537	693	760	863	199	587	501	6028

CITY OF WORTHINGTON
FOR MEMBER OF COUNCIL

WORTHINGTON CITY SCHOOL DISTRICT
FOR MEMBER OF THE BOARD OF EDUCATION

(FULL TERM COMMENCING NOV. 21, 1977)
(VOTE FOR NOT MORE THAN FOUR)

UNEXPRD TERM
ENDING 11-19-79
(VOTE FOR TWO)
(NO CAND. FILED)

(VOTE FOR NOT MORE THAN THREE)

	DORRIS ORRIS THEY L	LARR R Y A	LOO G O O R E Y	RICH I C H A R D	SAV A G E	JW I L B U R	VIR G I L E	DO N A M P L E	THE R E N C E T	HI C K M A N	PS M I C H A	DA V I D M A N	ANN E	TR I M B L E	TOTAL VOTE
	E			T		J	E	J	C	M	A	W			**** *** *
COLUMBUS WARD 53							24 37	49 46	47 40	41 47	75 63	37 32	74 72		329 200
							61	95	87	88	138	69	146		529
WARD 59							0 44 2 56 22	0 55 1 69 35	1 122 0 104 60	0 68 4 57 41	1 92 2 114 56	1 60 1 77 41	0 83 4 75 58		531 242 282 263 397
							124	160	287	170	265	180	220		1715
WARD 01							83 96 101 101 71 45	55 74 57 69 58 34	89 66 158 100 99 52	78 67 84 92 99 38	126 78 128 141 116 65	113 50 103 82 60 33	121 92 86 141 127 56		292 215 301 296 254 136
							688	849	769	905	894				497
WARD 02							120 100 75 89 54	65 84 118 89 64	83 88 77 77 68	83 77 73 107 60	144 134 146 148 113	105 78 71 97 70	160 119 126 130 100		335 305 304 326 242
							762	871	771	829	843				438
WARD 03							76 97 80 62 51 69 79	76 101 89 86 86 90 101	147 115 95 97 89 93 85	126 94 69 108 47 99 84	178 137 135 119 87 132 109	61 83 93 47 89 71 81	108 129 115 122 97 104 108		293 294 264 259 219 270 254
							908	1185	1080	1061	1102				514
WARD 04							45 68 75 39 62 50 66	62 55 89 61 98 79 87	63 56 73 47 64 52 85	55 58 59 50 61 72 66	124 100 116 76 32 100 102 96	54 70 64 32 49 51 53	99 87 128 78 108 80 101		203 231 253 167 245 208 224
							756	898	856	895	869				405

CITY OF WORTHINGTON
FOR MEMBER OF COUNCIL

WORTHINGTON CITY SCHOOL DISTRICT
FOR MEMBER OF THE BOARD OF EDUCATION

(FULL TERM COMMENCING NOV. 21, 1977)
(VOTE FOR NOT MORE THAN FOUR)

UNEXPRD TERM
ENDING 11-19-79
(VOTE FOR TWO)
(NO CAND. FILED)

(VOTE FOR NOT MORE THAN THREE)

	DORRIS ORRIS THEY L	LARR R Y A	LOO G O O R E Y	RICH I C H A R D	SAV A G E	JW I L B U R	VIR G I L E	DO N A M P L E	THE R E N C E T	HI C K M A N	PS M I C H A	DA V I D M A N	ANN E	TR I M B L E	TOTAL VOTE
	E			T		J	E	J	C	M	A	W			**** *** *
PERRY TWP PERRY							38 54 59 0 37 20 51 43	67 65 56 0 106 31 47 64	108 92 160 1 124 72 140 131	69 71 80 1 67 33 83 75	99 80 125 0 124 67 108 108	77 57 92 1 57 42 63 83	65 75 114 0 86 53 98 93		240 229 294 90 254 259 258 250
							302	436	828	479	711	472	584		1874
SHARON TWP RIVERLEA							74	50	129	87	137	102	104		290
							74	50	129	87	137	102	104		290
SHARON							57 43 0 14	57 41 0 13	119 37 0 17	84 66 0 18	107 82 0 28	62 42 0 15	111 75 0 21		266 181 68 59
							114	111	173	168	217	119	207		574

FORM 14271 PRINTED BY THE STANDARD REGISTER COMPANY, U.S.A.

** RECAP **

CITY OF WORTHINGTON

WORTHINGTON CITY SCHOOL DISTRICT

FOR MEMBER OF COUNCIL

FOR MEMBER OF THE BOARD OF EDUCATION

(FULL TERM COMMENCING NOV. 21, 1977)
(VOTE FOR NOT MORE THAN FOUR)

UNEXPIRED TERM
ENDING 11-19-79
(VOTE FOR TWO)
(NO CAND. FILED)

(VOTE FOR NOT MORE THAN THREE)

	D D R I O T H E L E	L A R R Y A	L F O R D	L G O O R E Y	R S A V I C H A G E	J W C H I L B U R	V B I R L A N G I L E	D C A M P B E L L	T H E R E N C E T	H I C A R M A N	P S M I T R I C I H	D S T E V I D N M A W A N	A N N E T R I M B L E	TOTAL VOTE
--	---------------------------	----------------	--------------	------------------	------------------------	----------------------	-----------------------------	-------------------------	----------------------	--------------------	---------------------------	---------------------------------	--------------------------	---------------

*

TOTALS...

CITIES	3114	3803	3476	3690	3708		2039	2222	2508	2164	3353	2009	3087	8634
TOWNSHIPS							490	597	1130	734	1065	693	895	2738
ABSENTEE	84	108	98	123	125		62	70	91	72	104	76	100	
GRAND TOTAL	3198	3911	3574	3813	3833		2591	2889	3729	2970	4522	2778	4082	11372

WRITE-IN VOTES...

WORTHINGTON COUNCIL (UNEXPIRED TERM ENDING 11-19-79)

DONALD L. BRENNAN	1093 VOTES
LOU J. BRIGGS	1770 VOTES
KENNETH E. POLING	709 VOTES

GROVEPORT - MADISON SCHOOL DISTRICT
FOR MEMBER OF THE BOARD OF EDUCATION
(VOTE FOR NOT MORE THAN THREE)

	T H O R M A S H A R D T	L Y N N E F F E Y	G R E E N F A N S	T H A D D L E Y	W F O L I N S H E L L	B A R D R O V E S	H A R O V E L S	D O N A L P	R I C H A R L D L	J A C C O U F	J O H N R	T H O M A S	TOTAL VOTE
--	-------------------------------	----------------------	-------------------------	--------------------	-----------------------------	----------------------	--------------------	----------------	----------------------	------------------	--------------	----------------	---------------

*

COLUMBUS WARD 44	H I J	37 10 60	14 13 10	26 6 56	51 8 38	16 4 5	52 25 41	48 16 18	14 3 16	38 29 29	50 11 56	61 10 76	26 11 18	202 232 204
WARD 45	D L M	33 5 3	11 2 2	57 6 8	183 17 8	22 3 1	51 10 7	27 2 5	97 3 4	35 6 5	91 5 10	65 4 4	13 3 2	286 222 35
WARD 50 HAMILTON TWP OBEIZ	C	19	12	33	60	10	31	18	3	35	42	38	13	243
MADISON TWP GROVEPORT	B	36	26	62	45	22	54	40	14	70	27	87	26	278
MADISON	A B C	30 80 46	51 32 63	70 63 84	46 61 37	35 46 70	39 62 50	43 55 46	14 14 10	75 97 139	42 38 64	100 127 158	42 31 31	231 290 322
	A B C D E F G H J K L M N O	23 21 49 48 33 62 32 49 60 45 20 22 52 50	39 11 32 40 45 23 22 21 26 12 27 15 51 43	43 16 47 35 86 47 58 44 59 57 32 44 61 63	30 34 63 90 32 65 59 63 63 51 39 50 26 26	30 1 29 22 25 21 20 21 24 15 22 21 31 18	51 25 57 67 51 55 39 58 55 51 51 52 51 46	48 14 50 56 38 39 30 24 37 30 34 67 32 38	11 8 8 24 11 23 22 10 16 21 15 15 15 20	70 20 81 88 78 40 88 29 35 52 47 81 130 64 106	33 41 65 53 38 88 88 120 89 78 109 102 76 106 84 28	98 38 123 142 93 120 89 92 20 102 76 106 92 117	25 10 33 30 53 24 15 13 20 27 15 23 29 36	301 175 264 290 253 250 209 204 276 232 200 234 221 226 254
TRURO TWP TRURO	B C	23 28 10	16 16 9	21 36 16	49 61 15	8 15 15	30 33 14	16 22 13	14 31 3	23 37 39	94 140 18	56 88 46	14 17 13	161 232
GRAND TOTAL		1014	718	1325	1425	618	1260	932	481	1441	1665	2409	641	6527

FORM 1471 PRINTED BY THE STANDARD REGISTER COMPANY, U.S.A.

FORM 1471 PRINTED BY THE STANDARD REGISTER COMPANY, U.S.A.

HAMILTON LOCAL SCHOOL DISTRICT								VILLAGE OF LOCKBOURNE					HAMILTON TOWNSHIP			TOTAL VOTE				
FOR MEMBER OF THE BOARD OF EDUCATION (VOTE FOR NOT MORE THAN THREE)								TREASURER (VOTE 1)	FOR MEMBER OF COUNCIL (VOTE FOR NOT MORE THAN 4)					TOWNSHIP TRUSTEE (VOTE FOR TWO)						
GARY	BLAKE	STEVENS	RICKY	PURCELL	JOHN	JAN	WERNER	LEFRATZ	JOHN	CHRISTIAN	STEFEN	CLAY	HEMANS	MCCOMAS	BELTY		MCCUMBER	GARY	HAHN	LYON
			LEE		KENNETH			M					F	P			L		SR	****

																				*

COLUMBUS WARD 49		A	53	40	27	15	24	28												253
		B	25	16	13	14	18	21												209
WARD 50		D	0	0	0	0	0	0												225
HAMILTON TWP																				
		A	103	110	71	80	164	77									154	139		277
		B	65	78	49	53	126	75									144	85		227
		C	118	126	107	114	108	130									167	93		296
		D	96	52	86	92	101	90									145	87		234
		E	99	117	58	74	76	138									152	85		230
LOCKBOURNE																				
		A	40	40	19	20	55	32	69	75	71	52	76				55	50		112
		B																		
		C																		
		D																		
		E																		
		A	92	123	56	65	169	108									143	116		281
		B															86	70		278
		C	79	87	43	51	82	74									102	76		191
		D	9	8	6	6	13	6	0	0	0	0	0				17	18		
		E																		
ABSENTEE																				
GRAND TOTAL			779	837	535	584	936	779	69	75	71	52	76				1165	819		2813

CANAL WINCHESTER LOCAL SCHOOL DISTRICT							VILLAGE OF CANAL WINCHESTER						MEMBER OF BOARD OF PUBLIC AFFAIRS	TOTAL VOTE							
FOR MEMBER OF THE BOARD OF EDUCATION (VOTE FOR NOT MORE THAN THREE)							FOR MEMBER OF COUNCIL (VOTE FOR NOT MORE THAN FOUR)						(NO CANDIDATE FILED)								
JORDAN	MARK	MELISSA	LILLIAN	ROBERT	WYNN	HAROLD	EDWARD	JERRY	LOREN	GARY	JOHN	JOHN	RALPH								

																					*

COLUMBUS WARD 45		M	2	5	6	9	2	11													35
MADISON TWP																					
		A	90	114	153	103	88	166	181	158	101	114	192	115							296
		B	96	135	155	86	104	142	183	171	138	155	203	142							313
		C	55	120	171	50	92	149	126	165	126	123	142	130							269
MADISON																					
		A	19	25	33	16	19	29													301
		B	16	21	26	18	14	31													175
		E	3	4	13	13	6	14													253
ABSENTEE			8	16	11	4	5	11	9	9	12	10	12	5							
SUB-TOTAL FAIRFIELD CO			289	440	608	299	330	553	499	503	377	402	549	392							1642
			194	307	315	178	196	256	18	24	12	6	16	18							
GRAND TOTAL			483	747	923	477	526	809	517	527	389	408	565	410							1642

FORM 1471 PRINTED BY THE STANDARD REGISTER COMPANY U.S.A.

FORM 1471 PRINTED BY THE STANDARD REGISTER COMPANY U.S.A.

	PLAIN LOCAL SCHOOL DISTRICT				VILLAGE OF NEW ALBANY		PLAIN TOWNSHIP				TOTAL VOTE										
	MEMBER OF THE BOARD OF EDUCATION (VOTE FOR NOT MORE THAN THREE)				FOR MEMBER OF COUNCIL (VOTE FOR NOT MORE THAN FOUR)		FOR TOWNSHIP TRUSTEE (VOTE FOR NOT MORE THAN 2)														
	R O B E R T	B R A N D E R	G L E N	J O H N S	S A R C O N	J O R D A N	C L Y D E	M I L L E R	T O N Y	K A R D U L E S		J A M E S	T H O M A S	H O W A R D	D I C K E S S	C H A R L E S	K R A L L M A N	R O Y D O N	M A S O N	C E C I L A	T H A T C H E R
																					***** *** *
COLUMBUS WARD 56	F	6	5	8	6																210
BLENDON TWP BLENDON	B	8	10	9	9																346
PLAIN TWP NEW ALBANY		78	91	86	77			103	94			89	78	74	52						165
PLAIN	A	109	148	98	122							104	76	100	112						243
	B	79	108	85	114							94	96	86	98						250
	C	156	187	136	167							118	111	165	139						325
	D	115	154	115	139							110	104	102	102						263
	E	160	154	170	159							98	119	153	143						311
ABSENTEE		8	13	11	6			1	0			7	10	5	9						
SUB-TOTAL LICKING CO.		719	910	718	799			104	94			620	594	685	655						2113
GRAND TOTAL		719	911	718	800			104	94			620	594	685	655						2113

	WASHINGTON LOCAL SCHOOL DISTRICT											WASHINGTON TOWNSHIP			TOTAL VOTE						
	FOR MEMBER OF THE BOARD OF EDUCATION (VOTE FOR NOT MORE THAN THREE)											FOR TOWNSHIP TRUSTEE (VOTE FOR NOT MORE THAN 2)									
	P A B L O C K T J A M E S	A B B O T T S	N G E L L A N E	D E L L A N E	N C A H A R A E	F R A Z I E R	M A R V I N D	H A R M O N I N	M A R R G A R I T	L A N E L E N	D O A N A L O R	E M M A L A N E	R A M O N A R L A N E	R A M O N S T R I N O		P A R I E S T I N O	J A M E S	W A L K E R	L A B E R N C E T	E B E R H O O F	W A L L D O E R
COLUMBUS WARD 10	G	0	0	0	0	0	0	0	0	0	0	0	0	0	0	0	0				244
WARD 59	I	61	42	60	52	47	23	64	34	57	40										531
NORWICH TWP NORWICH	V	39	43	36	88	117	9	79	39	88	30										397
PERRY TWP PERRY	F	8	12	24	7	11	2	10	10	8	13										282
WASHINGTON TOWNSHIP DUBLIN	D	15	15	25	11	8	9	12	11	8	18										90
	F	6	12	15	9	5	5	8	2	2	7										264
	G	34	49	51	18	25	16	21	18	16	29										259
WASHINGTON	A	72	112	104	74	27	25	48	45	67	86							137	103		282
	B	67	110	83	43	38	32	40	33	41	61										244
	C	58	56	129	63	38	32	35	38	62	68										267
	D	136	68	140	127	56	45	61	57	93	149							204	186		405
WASHINGTON	A	107	96	123	66	37	27	35	35	48	127							148	119		333
	B	6	3	10	2	5	5	5	0	8	11							179	173		423
ABSENTEE		6	15	23	6	8	7	5	6	9	26							22	20		
SUB-TOTAL DELAWARE CO.		615	693	823	566	422	257	423	328	507	685							690	601		4021
UNION CO.		125	77	126	79	101	53	92	62	136	138										
		62	92	121	29	60	55	48	45	76	108										
GRAND TOTAL		802	862	1070	674	583	365	563	435	719	931							690	601		4021

FORM 1471 PRINTED BY THE STATE REGISTER COMPANY, U.S.

FORM 1471 PRINTED BY THE STATE REGISTER COMPANY, U.S.

VILLAGE OF MINERVA PARK
FOR MEMBER OF COUNCIL
(VOTE FOR NOT MORE THAN 4)

BLENDON TOWNSHIP
FOR TOWNSHIP TRUSTEE
(VOTE FOR NOT MORE THAN TWO)

R B J C W H G H
I C A O I D L U
C H S A D K L L A P
A R D K S F R E L L A M D R I P
C L L L L A A R E Y S

H C J C L H J T
A O O R E L I A H
R D R H N E W N A R
Y K N A G I W K A R
L W R S L E C M E S P

TOTAL
VOTE

*

BLENDON TWP
BLENDON

A
B
C
D
E
F
G
H
I
J
K
L

117	81	48	88	193
172	134	82	161	346
118	77	58	101	217
110	63	63	106	228
110	78	94	102	250
150	135	125	120	331
142	106	94	113	286
101	70	82	83	211
109	80	78	101	222
64	41	46	68	148
71	56	55	68	162
96	86	88	103	264

MINERVA PK

A
B
C

139	160	146	136
207	207	180	186
175	179	155	141
16	13	12	14

84	67	46	85	198
107	103	70	105	290
110	87	39	101	233
26	15	7	21	

GRAND TOTAL

537	559	493	477
-----	-----	-----	-----

1687	1279	1075	1526	3579
------	------	------	------	------

VILLAGE OF DUBLIN
FOR MEMBER OF COUNCIL
(VOTE FOR NOT MORE THAN FOUR)

PERRY TOWNSHIP
FOR TOWNSHIP TRUSTEE
(VOTE FOR NOT MORE THAN TWO)

W C C H R K C M J S L S H S W U
I H A T E A R A H A J S L O H S H O M W U
L A M B A T H E A D B E R R E A N D A C C W A C H A C C W A C H A C C W A C H A C C W A
R D S I N E C L S A N O S D W A R D L B U R
D S I N C L S A N O S D W A R D L B U R
M L D A N I E L D

D B S R J S
A O A S E R P O H
V W M A A I C I O H
I D E R P Z A R C H N K
S S A A A R D A W
L A A A A A I L
D A A A A A I L
E R

TOTAL
VOTE

*

PERRY TWP
PERRY

A
B
C
D
E
F
G
H
I

42	59	121	69	240
33	85	68	116	229
37	181	88	150	294
30	15	24	56	90
55	82	149	87	254
47	39	46	78	264
46	146	107	96	259
44	76	162	87	258
44	71	154	89	250

WASHINGTON
TOWNSHIP
DUBLIN

A
B
C
D

88	177	128	103	93	46	105	131
103	164	85	106	86	80	57	83
96	180	90	116	102	119	68	74
116	265	124	213	190	126	127	119
4	20	13	17	13	4	4	13

76	49	74	124	282
95	77	88	134	244
11	12	17	13	267
407	806	440	555	405

SUB-TOTAL
DELAWARE CO.

2	21	14	4	14	7	11	7
---	----	----	---	----	---	----	---

560	892	1098	1099	3336
-----	-----	------	------	------

GRAND TOTAL

409	827	454	559	438	382	372	427
-----	-----	-----	-----	-----	-----	-----	-----

560	892	1098	1099	3336
-----	-----	------	------	------

FORM 1471 PRINTED BY THE STATE REGISTER COMPANY, U.S.A.

VILLAGE OF DARBYDALE MEMBER OF COUNCIL (VOTE FOR FOUR)				PLEASANT TOWNSHIP FOR TOWNSHIP TRUSTEE (VOTE FOR TWO)			VILLAGE OF HARRISBURG FOR MEMBER OF COUNCIL (VOTE FOR FOUR) (NO CANDIDATE FILED)			TOTAL VOTE
N A T H A N E	G R E E N	R O B E R T	M I L L I K A M	J A R N E	R O B E R T M	L O W E R Y	N E D O W N S L E Y			
										***** *** *
PLEASANT TWP DARBYDALE	94	76	95	59	76	65				195
HARRISBURG				82	39	39				128
PLEASANT				67	154	186				324
				115	159	95				332
				94	86	67				235
				111	163	93				316
				105	124	84				267
ABSENTEE	0	0	0	11	12	16				
GRAND TOTAL	94	76	95	644	813	645				1797

WRITE-IN VOTES . . .
PLEASANT TOWNSHIP TRUSTEE
HARRISON LUKENS..... 191 VOTES

VILLAGE OF GROVEPORT FOR MEMBER OF COUNCIL (VOTE FOR NOT MORE THAN FOUR)							MADISON TOWNSHIP FOR TOWNSHIP TRUSTEE (VOTE FOR NOT MORE THAN TWO)							TOTAL VOTE							
M A T I N	B A R T O N	S T E V E N	B L U M	J A M E S R G H E A D	H C L I N G S H E A D	D O N E B	P E E R	G E O R G E	S C O T T	M A Y L	R O B E R T M	T O N Y M	G R A C E		G R A V E S	A L V I N S O W	J O H N R S	J A M E S S	L E O L A S		
																				***** *** *	
HAMILTON TWP OBETZ											0	0	1	0	2	0					278
MADISON TWP CANAL											123	15	53	58	38	112					296
WINCHESTER											98	11	68	61	53	120					313
											95	14	65	43	36	96					269
GROVEPORT											111	15	55	25	64	84					231
											141	14	49	28	51	129					290
											222	11	45	18	56	174					322
MADISON											159	20	42	30	47	94					301
											52	25	33	27	29	29					175
											99	27	77	80	65	40					264
											94	35	74	80	103	49					290
											119	11	50	34	68	92					253
											65	66	34	86	54	56					250
											58	58	30	68	47	33					209
											55	42	36	57	49	38					204
											73	53	34	156	48	34					276
											59	61	31	79	56	39					232
											57	48	25	47	50	53					200
											72	37	37	65	49	58					234
											108	11	47	24	52	62					221
											60	54	53	74	60	45					226
											133	19	46	28	55	75					254
ABSENTEE	6	7	10	13	11	4					38	8	16	17	19	31					
GRAND TOTAL	356	318	342	442	460	333					2091	655	1001	1185	1151	1543					5588

FORM 1471 PRINTED BY THE STANDARD REGISTER COMPANY U.S.A.

FORM 1471 PRINTED BY THE STANDARD REGISTER COMPANY U.S.A.

VILLAGE OF MARBLE CLIFF FOR MEMBER OF COUNCIL (VOTE FOR NOT MORE THAN FOUR)					FRANKLIN TOWNSHIP FOR TOWNSHIP TRUSTEE (VOTE FOR TWO)			VILLAGE OF BRICE MEMBER OF COUNCIL (VOTE FOR FOUR)		VILLAGE OF NEW ROME MEMBER OF COUNCIL (VOTE FOR FOUR) (NO CANDIDATE FILED)		TOTAL VOTE		
R D B E R T H	J O H N S T H	W I L L I A M F	K E L C H A M P D E C	R A Y A N D R E D E C	P H I L I P H E R E T	D V O E L K E R T	L A R R Y H	G A B R I E L L	J A N E T E S	P E O P L E S	G R A T I E L F P	R A N D Y D O N		
FRANKLIN TWP FRANKLIN							101	157	138				263	
	A						90	180	147				320	
	B						108	121	147				296	
	C						92	127	128				248	
	D						86	130	167				307	
	E						55	57	79				177	
	F						79	126	130				232	
	G						87	166	162				317	
	H						92	122	153				251	
	I						47	67	57				126	
	J						122	125	125				263	
	K						37	49	70				175	
	L						35	39	50				123	
MARBLE CLIFF														
VALLEYVIEW					174	183	123	183			110	75	123	295
TRURO TWP TRURO											117	113	107	277
ABSENTEE					B							33	33	161
GRAND TOTAL					183	190	131	191			1279	1680	1807	3831

WRITE-IN VOTES . . .

BRICE MEMBER OF COUNCIL											NEW ROME MEMBER OF COUNCIL			
JOSEPH W. GRANTHAM	8	VOTES									ELAM CARTER	2	VOTES	
MARBLE CLIFF MEMBER OF COUNCIL											CHARLES E. CHAPMAN	0	VOTES	
ELFANOR P. BOARDMAN	90	VOTES									LUTHER J. CORDLE	4	VOTES	

FOR MAYOR UNEXPIRED TERM ENDING DECEMBER 31, 1979 (VOTE FOR ONE)				VILLAGE OF OBETZ FOR MEMBER OF COUNCIL (VOTE FOR NOT MORE THAN FOUR)											TOTAL VOTE		
J O S E P H H O N E	G A L T H E R	B E A T I C A N H	H A L P H E R	K E L L Y A	B A N D Y	W A L T E R E B E R Y	C O F F E R	P A U L A C H E R	R I C H A R D L	H A M I L T O N	C H A R L E T S O N	E R I C D E L T J R	C R I S T O P H E R	E S M I T H P	R U D Y F		
HAMILTON TWP OBETZ																	
	A	58	55	150			86	82	63	130	56	110	76	151	77		281
	B	89	88	85			67	46	86	108	80	73	65	100	52		278
	C	38	72	70			70	51	54	98	60	61	43	90	43		191
ABSENTEE				4	1	8	4	4	2	6	4	5	3	9	6		
GRAND TOTAL				189	216	313	227	183	205	342	200	249	187	350	178		750

FORM 1471 PRINTED BY THE STANDARD REGISTER COMPANY U.S.A.

JACKSON TOWNSHIP				VILLAGE OF URBANCREST						MEMBER OF BOARD OF PUBLIC AFFAIRS		TOTAL VOTE	
FOR TOWNSHIP TRUSTEE				FOR MEMBER OF COUNCIL						(VOTE FOR ONE)			
(VOTE FOR TWO)				(VOTE FOR NOT MORE THAN FOUR)						(VOTE FOR ONE)			
	J L O H N F R	D M O N L F R	M S I C H A L E E R	J T O H C I A	W A I L I A M	J O E N S	B A R B A R A	Q U I N T A R E T	S T E V E N G	S W A R R E N R Y	D O L G O R E S	J W H O L L A C E	
GROVE CITY WARD 01	A 105	B 113	71	53									217
	77	85	50	52									168
	182	198	121	105									385
WARD 02	A 63	B 69	62	47									146
	101	109	76	74									234
	97	99	67	56									197
	261	277	205	177									577
WARD 03	A 64	B 75	52	61									166
	137	126	85	52									247
	132	136	114	94									298
	140	135	125	98									306
	109	111	69	54									214
	582	583	445	359									1231
WARD 04	A 107	B 90	73	62									213
	114	112	70	61									241
	117	100	71	85									238
	120	121	87	97									263
	174	182	63	49									159
	112	101	113	58									256
	72	74	61	53									183
	146	127	57	71									252
	95	87	97	79									249
	112	135	108	96									324
	89	108	122	84									259
JACKSON TWP JACKSON	1158	1137	962	755									2637
	A 65	B 92	49	49									168
	117	166	62	71									255
	78	106	75	124									242
	131	150	105	91									314
	93	118	84	80									258
	89	96	66	84									208
	573	728	441	499									1445
URBANCREST	72	77	33	29	79	89	138	140	85	92	143		204
	72	77	33	29	79	89	138	140	85	92	143		204

JACKSON TOWNSHIP				VILLAGE OF URBANCREST						MEMBER OF BOARD OF PUBLIC AFFAIRS		TOTAL VOTE	
FOR TOWNSHIP TRUSTEE				FOR MEMBER OF COUNCIL						(VOTE FOR ONE)			
(VOTE FOR TWO)				(VOTE FOR NOT MORE THAN FOUR)						(VOTE FOR ONE)			
	J L O H N F R	D M O N L F R	M S I C H A L E E R	J T O H C I A	W A I L I A M	J O E N S	B A R B A R A	Q U I N T A R E T	S T E V E N G	S W A R R E N R Y	D O L G O R E S	J W H O L L A C E	
** RECAP **													
TOTALS...													
CITIES	2183	2195	1733	1396									4830
TOWNSHIPS	645	805	474	528	79	89	138	140	85	92	143		1649
ABSENTEE	70	86	34	32	1	1	1	1	2	1	2		
GRAND TOTAL	2898	3086	2241	1956	80	90	139	141	87	93	145		6479

VILLAGE OF RIVERLEA				SHARON TOWNSHIP		VILLAGE OF VALLEYVIEW			TOTAL VOTE				
TREASURER (VOTE 1)	FOR MEMBER OF COUNCIL (VOTE FOR FOUR)			TOWNSHIP TRUSTEE (VOTE FOR TWO)		TREASURER (VOTE FOR 1)	FOR MEMBER OF COUNCIL (VOTE FOR FOUR)						
W A R M K E N G O N E T T H	T H E O T T A S	D O W N E N S	A T L H I C E L	P I A N U S L E R Y	C K A N R O L S T	B H U T T Y	W A S L B U R Y	R O S H A B E R T					
	J		E			J	V J R	E	***** *** *				
WORTHINGTON WARD 01	A B C D E F			145 117 143 157 123 70	143 98 151 146 99 66				292 215 301 296 254 136				
WARD 02	A B C D E F			191 154 153 169 133	160 129 131 156 120				335 305 304 326 242				
WARD 03	A B C D E F G			162 167 143 141 115 139 137	142 132 123 102 92 101 104				800 293 294 264 259 219 270 254				
WARD 04	A B C D E F G			128 136 134 77 121 103 129	121 131 121 86 99 103 117				1004 203 231 253 167 245 208 224				
FRANKLIN TWP VALLEYVIEW				828	778		188	138	165	277			
SHARON TWP RIVERLEA				204	178	202	209			188	138	165	277
SHARON				204	178	202	209			133	152		290
	A B C D E F G			151 63 29 82 102 31 85	134 117 27 98 94 33 89					543	592		266 181 68 188 200 59 166 1128

VILLAGE OF RIVERLEA				SHARON TOWNSHIP		VILLAGE OF VALLEYVIEW			TOTAL VOTE	
TREASURER (VOTE 1)	FOR MEMBER OF COUNCIL (VOTE FOR FOUR)			TOWNSHIP TRUSTEE (VOTE FOR TWO)		TREASURER (VOTE FOR 1)	FOR MEMBER OF COUNCIL (VOTE FOR FOUR)			
W A R M K E N G O N E T T H	T H E O T T A S	D O W N E N S	A T L H I C E L	P I A N U S L E R Y	C K A N R O L S T	B H U T T Y	W A S L B U R Y	R O S H A B E R T		
	J		E			J	V J R	E	***** *** *	
TOTALS...										
CITIES				3387	2973				6390	
TOWNSHIPS	204	178	202	209	676	744	188	138	165	1695
ABSENTEE	11	11	11	11	137	138	1	0	1	
GRAND TOTAL	215	189	213	220	4200	3855	189	138	166	8085
WRITE-IN VOTES...										
RIVERLEA MEMBER OF COUNCIL										
HOWARD F. SNEVEL, JR. 45 VOTES										
JAMES L. TARBUTTON..... 142 VOTES										

FORM 1471 PRINTED BY THE STATE REGISTER COMPANY U.S.A.

BROWN TOWNSHIP					MIFFLIN TOWNSHIP					NORWICH TOWNSHIP					TRURO TOWNSHIP		TOTAL VOTE
FOR TOWNSHIP TRUSTEE (VOTE FOR TWO)					FOR TOWNSHIP TRUSTEE (VOTE FOR TWO)					FOR TOWNSHIP TRUSTEE (VOTE FOR TWO)					TOWNSHIP TRUSTEE (VOTE FOR TWO)		
W A Y N E	B F C K E R	G A R Y L	D E V E R	R C N A L D A M S	D E N T H O N S Y	E M E R S O N	G U Y D E N	P E R D E R	R O O B E R T	S O U T H E R E	W E S T E R	J U N K S T E R	C H A R L E S	T U R N E Y	D U R R A M A N D O N	J O H N N E R	
GAHANNA WARD 01																	***** *** *
A					98	51	75	132								256	
B					62	40	73	97								217	
C					67	55	68	105								211	
D					59	38	61	84								184	
E					99	37	73	126								230	
					385	221	350	544								1098	
WARD 02																	257
A					102	41	88	105								211	
B					71	26	68	96								268	
C					77	32	114	94								271	
D					98	64	76	125								179	
E					61	22	66	87								1186	
					409	185	412	507									
WARD 03																	180
A					84	30	62	87								270	
B					78	48	121	144								254	
C					80	23	99	118								238	
D					93	38	86	125								233	
E					97	45	76	117								1175	
					432	184	444	591									
WARD 04																	220
A					75	32	75	104								85	
B					43	16	28	36								305	
C					87	54	122	135								138	
D					34	20	38	69								190	
E					63	25	74	90								163	
F					46	18	80	75								144	
G					41	23	46	62								269	
H					82	46	107	126								1514	
					471	234	570	697									
HILLIARD WARD 01																	194
A										128	72	65			221		
B										150	79	89			102		
C										73	39	43			517		
										351	190	197					
WARD 02																	234
A										147	89	89			214		
B										135	78	84			143		
C										93	58	46			591		
										375	225	219					

BROWN TOWNSHIP					MIFFLIN TOWNSHIP					NORWICH TOWNSHIP					TRURO TOWNSHIP		TOTAL VOTE
FOR TOWNSHIP TRUSTEE (VOTE FOR TWO)					FOR TOWNSHIP TRUSTEE (VOTE FOR TWO)					FOR TOWNSHIP TRUSTEE (VOTE FOR TWO)					TOWNSHIP TRUSTEE (VOTE FOR TWO)		
W A Y N E	B F C K E R	G A R Y L	D E V E R	R C N A L D A M S	D E N T H O N S Y	E M E R S O N	G U Y D E N	P E R D E R	R O O B E R T	S O U T H E R E	W E S T E R	J U N K S T E R	C H A R L E S	T U R N E Y	D U R R A M A N D O N	J O H N N E R	
HILLIARD WARD 03																	304
A										204	102	127			327		
B										194	117	137			631		
										398	219	264					
WARD 04																	339
A										239	135	133			308		
B										206	112	111			222		
C										129	91	99			869		
										574	338	343					
REYNOLDSBURG WARD 01																	116
A																	109
B																	122
C																	156
D																	130
E																	166
F																	113
																	912
WARD 02																	146
A																	52
B																	97
C																	111
D																	135
E																	541
																	1191
WARD 03																	126
A																	146
B																	135
C																	114
D																	80
E																	81
																	682
WARD 04																	89
A																	85
B																	112
C																	92
D																	94
E																	71
																	553
																	1262

FORM 1471 PRINTED BY THE STANDARD REGISTER COMPANY U.S.A.

BROWN TOWNSHIP				MIFFLIN TOWNSHIP				NORWICH TOWNSHIP			TRURO TOWNSHIP		TOTAL VOTE				
FOR TOWNSHIP TRUSTEE (VOTE FOR TWO)				FOR TOWNSHIP TRUSTEE (VOTE FOR TWO)				FOR TOWNSHIP TRUSTEE (VOTE FOR TWO)			TOWNSHIP TRUSTEE (VOTE FOR TWO)						
W	B	G	R	D	E	M	G	P	R	W	J	C	D	J	M	***** *** *	
A	Y	A	C	N	N	A	U	U	O	U	B	H	U	O	I		
E	N	R	L	I	H	R	Y	D	B	R	S	A	R	R	A	***** *** *	
R	K	L	D	S	O	S	D	E	N	R	T	N	N	L	N		
B			A	A	W				L	D	F			B			
BROWN TWP																322	
BROWN																228	
A	124	182	150													322	
B	95	113	105													228	
219				255				255						550			
MIFFLIN TWP																169	
MIFFLIN																190	
A													50	73	27	94	169
B													45	70	24	75	190
C													72	74	38	135	220
D													57	61	46	98	187
E													60	47	33	88	169
284				325				168				490		935			
NORWICH TWP																229	
NORWICH																346	
A													104	78	117	229	
B													122	141	180	346	
C													69	118	146	256	
D													121	119	96	260	
E													154	140	203	355	
F													117	143	102	322	
G													153	97	126	302	
H													81	131	95	219	
951				967				1065				2229					
TRURO TWP																160	
TRURO																161	
A													64		160		
B													82		161		
C													128		232		
												274		553			

BROWN TOWNSHIP				MIFFLIN TOWNSHIP				NORWICH TOWNSHIP			TRURO TOWNSHIP		TOTAL VOTE							
FOR TOWNSHIP TRUSTEE (VOTE FOR TWO)				FOR TOWNSHIP TRUSTEE (VOTE FOR TWO)				FOR TOWNSHIP TRUSTEE (VOTE FOR TWO)			TOWNSHIP TRUSTEE (VOTE FOR TWO)									
W	B	G	R	D	E	M	G	P	R	W	J	C	D	J	M	***** *** *				
A	Y	A	C	N	N	A	U	U	O	U	B	H	U	O	I					
E	N	R	L	I	H	R	Y	D	B	R	S	A	R	R	A					
R	K	L	D	S	O	S	D	E	N	R	T	N	N	L	N					
B			A	A	W				L	D	F			B						
TOWNSHIPS																4267				
A	219	295	255	284	325	168	490	951	967	1065	274			4267						
B	2	6	2	29	20	33	58	67	37	33	46			17490						
221				301				257				2010		1169	1977	2887	2716	1976	2121	3008

WRITE-IN VOTES...

TRURO TOWNSHIP TRUSTEE		MIFFLIN TOWNSHIP TRUSTEE	
HERSEL H. BENNER.....	150 VOTES	RONALD G. SIMPSON.....	671 VOTES
NEVILLE C. FLUCK.....	110 VOTES		
GRACE HELBLING.....	87 VOTES		
JAMES R. KNAPP.....	197 VOTES		
PATRICIA L. MELCHER.....	370 VOTES		
ROBERT H. TRISKET.....	47 VOTES		

FORM 1471 PRINTED BY THE STANDARD REGISTER COMPANY U.S.A.

CLINTON TOWNSHIP FOR TOWNSHIP TRUSTEE (VOTE FOR TWO)					JEFFERSON TOWNSHIP FOR TOWNSHIP TRUSTEE (VOTE FOR TWO)					PRAIRIE TOWNSHIP FOR TOWNSHIP TRUSTEE (VOTE FOR TWO)					TOTAL VOTE									
K E N T O N	F R A S H	L U C Y J O R N	H E N R Y H O L D E R	R C C O N A L D	M C C O R D E R	G O R D E R	N A D E R	L E E	C O R N E L	C H A R L E S	F O D O R	J A M E S	J E F F E R I E S	M A R Y L O U G E R		S E I T Z I N G E R	E A R L D E R	W A T T I K E R	H O L M E R	D A L E	C H O Y D L E S	P H I L L I P L E T A	F L A V E L Y E	R O D G E R W A S S
CLINTON TWP CLINTON					JEFFERSON TOWNSHIP JEFFERSON					PRAIRIE TWP PRAIRIE														
A	68	77	112	129						93	91	64	172	318										
B	52	69	89	104	66	98	145	70	97	35	69	50	76	84	179									
C	84	75	143	119	58	67	161	56	136	19	185	99	69	89	313									
D	198	86	47	95	72	73	161	51	147	26	120	154	81	138	323									
E	222	79	22	67	53	64	184	48	102	44	124	75	76	78	238									
F	224	46	33	58	55	62	136	42	59	19	200	115	73	103	320									
G	55	47	42	59						146	194	97	141	355										
H	68	116	64	178						120	158	92	127	320										
										58	105	53	40	178										
										74	113	49	81	234										
										135	135	79	85	275										
										103	108	73	44	215										
										91	67	77	64	239										
										43	40	47	44	172										
										91	100	104	105	257										
										82	67	53	122	209										
										43	66	159	90	224										
										20	30	20	15											
ABSENTEE					ABSENTEE					ABSENTEE														
20					10					20														
17					10					30														
13					11					72														
17					5					8														
1					8					1														
GRAND TOTAL					GRAND TOTAL					GRAND TOTAL					7661									
591					314					1797														
612					374					1767														
565					798					1342														
826					272					1622														
					589																			
					144																			

PROPOSED TAX LEVY BLENDON TOWNSHIP FIRE DISTRICT				PROPOSED TAX LEVY (RENEWAL AND INCREASE) CLINTON TOWNSHIP				SPECIAL ELECTION BY PETITION LOCAL OPTION ELECTION ON SUNDAY SALE OF LIQUOR WARD 5, PRECINCTS G & I, CITY OF COLUMBUS			
AN ADDITIONAL TAX FOR THE BENEFIT OF BLENDON TOWNSHIP FIRE DISTRICT FOR THE PURPOSE OF PROVIDING AND MAINTAINING FIRE APPARATUS, APPLIANCES, BUILDINGS, OR SITES THEREFOR, OR SOURCES OF WATER SUPPLY AND MATERIALS THEREFOR, OR THE ESTABLISHMENT AND MAINTENANCE OF LINES OF FIRE ALARM TELEGRAPH OR THE PAYMENT OF PERMANENT, PART-TIME OR VOLUNTEER FIREMEN OR FIRE FIGHTING COMPANIES TO OPERATE THE SAME AT A RATE NOT EXCEEDING 3.6 MILLS FOR EACH ONE DOLLAR OF VALUATION, WHICH AMOUNTS TO THIRTY-SIX CENTS FOR EACH ONE HUNDRED DOLLARS OF VALUATION, FOR FIVE YEARS.				A RENEWAL OF 2.6 (TWO AND SIX-TENTHS) MILLS AND AN INCREASE OF 1.4 (ONE AND FOUR-TENTHS) MILLS TO CONSTITUTE A TAX FOR THE BENEFIT OF CLINTON TOWNSHIP FOR THE PURPOSE OF PROVIDING AND MAINTAINING FIRE APPARATUS, APPLIANCES, BUILDINGS OR SITES THEREFOR, OR SOURCES OF WATER SUPPLY AND MATERIALS THEREFOR, OR THE ESTABLISHMENT AND MAINTENANCE OF LINE OF FIRE ALARMS, TELEGRAPH OR THE PAYMENT OF PERMANENT, PART-TIME OR VOLUNTEER FIREMEN OR THE FIRE FIGHTING COMPANIES TO OPERATE THE SAME AT A RATE NOT EXCEEDING FOUR MILLS FOR EACH ONE DOLLAR OF VALUATION, WHICH AMOUNTS TO FORTY CENTS FOR EACH ONE HUNDRED DOLLARS OF VALUATION, FOR FIVE YEARS.				SHALL THE SALE OF INTOXICATING LIQUOR, OF THE SAME TYPES AS MAY BE LEGALLY SOLD IN THESE PRECINCTS ON OTHER DAYS OF THE WEEK, BE PERMITTED IN WARD 5, PRECINCTS G & I, CITY OF COLUMBUS FOR CONSUMPTION ON THE PREMISES WHERE SOLD, BETWEEN THE HOURS OF ONE P.M. AND MIDNIGHT ON SUNDAY.			
FOR				FOR				YES			
AGAINST				AGAINST				NO			
BLENDON TWP BLENDON				CLINTON TWP CLINTON				COLUMBUS WARD 05			
A	129	58		A	139	94		G	72	73	
B	220	112		B	106	88		I	70	78	
C	127	80		C	132	135			0	1	
D	177	45		D	200	86					
E	184	61		E	77	40					
F	241	82		F	46	42					
G	223	54		G	140	33					
H	158	50		H	159	122					
I	168	53			23	15					
J	110	36		ABSENTEE							
K	113	48									
L	195	63		TOTAL	1022	655					
ABSENTEE	20	8									
TOTAL	2065	750							142	152	

FORM 1471 PRINTED BY THE STANDARD REGISTER COMPANY, U. S. A.

FORM 1471 PRINTED BY THE STANDARD REGISTER COMPANY, U. S. A.

SPECIAL ELECTION BY PETITION LOCAL OPTION ELECTION ON SUNDAY SALE OF LIQUOR WARD 5, PRECINCTS G & I, CITY OF COLUMBUS				SPECIAL ELECTION BY PETITION LOCAL OPTION ELECTION ON SUNDAY SALE OF LIQUOR WARD 7, PRECINCTS N & P, CITY OF COLUMBUS				SPECIAL ELECTION BY PETITION LOCAL OPTION ELECTION ON SUNDAY SALE OF LIQUOR WARD 7, PRECINCTS N & P, CITY OF COLUMBUS			
SHALL THE SALE OF INTOXICATING LIQUOR, OF THE SAME TYPES AS MAY BE LEGALLY SOLD IN THESE PRECINCTS ON OTHER DAYS OF THE WEEK, BE PERMITTED IN WARD 5, PRECINCTS G & I, CITY OF COLUMBUS FOR CONSUMPTION ON THE PREMISES WHERE SOLD, BETWEEN THE HOURS OF ONE P.M. AND MIDNIGHT ON SUNDAY, AT LICENSED PREMISES WHERE THE SALE OF FOOD AND OTHER GOODS AND SERVICES EXCEEDS FIFTY PER CENT OF THE TOTAL GROSS RECEIPTS OF THE PERMIT HOLDER AT THE PREMISES.				SHALL THE SALE OF INTOXICATING LIQUOR, OF THE SAME TYPES AS MAY BE LEGALLY SOLD IN THESE PRECINCTS ON OTHER DAYS OF THE WEEK, BE PERMITTED IN WARD 7, PRECINCTS N & P, CITY OF COLUMBUS FOR CONSUMPTION ON THE PREMISES WHERE SOLD, BETWEEN THE HOURS OF ONE P.M. AND MIDNIGHT ON SUNDAY.				SHALL THE SALE OF INTOXICATING LIQUOR, OF THE SAME TYPES AS MAY BE LEGALLY SOLD IN THESE PRECINCTS ON OTHER DAYS OF THE WEEK, BE PERMITTED IN WARD 7, PRECINCTS N & P, CITY OF COLUMBUS FOR CONSUMPTION ON THE PREMISES WHERE SOLD, BETWEEN THE HOURS OF ONE P.M. AND MIDNIGHT ON SUNDAY, AT LICENSED PREMISES WHERE THE SALE OF FOOD AND OTHER GOODS AND SERVICES EXCEEDS FIFTY PER CENT OF THE TOTAL GROSS RECEIPTS OF THE PERMIT HOLDER AT THE PREMISES.			
YES NO				YES NO				YES NO			
COLUMBUS WARD 05				COLUMBUS WARD 07				COLUMBUS WARD 07			
G	63	71		N	71	44		N	64	37	
I	66	76		P	47	29		P	46	29	
ABSENTEE				ABSENTEE				ABSENTEE			
0 1				1 4				2 2			
TOTAL				TOTAL				TOTAL			
129 148				119 77				112 68			

SPECIAL ELECTION BY PETITION LOCAL OPTION ELECTION ON SUNDAY SALE OF LIQUOR WARD 27, PRECINCTS G & O, CITY OF COLUMBUS				SPECIAL ELECTION BY PETITION LOCAL OPTION ELECTION ON SUNDAY SALE OF LIQUOR WARD 27, PRECINCTS G & O, CITY OF COLUMBUS				SPECIAL ELECTION BY PETITION LOCAL OPTION ELECTION ON SUNDAY SALE OF LIQUOR WARD 35, PRECINCTS B & I, CITY OF COLUMBUS			
SHALL THE SALE OF INTOXICATING LIQUOR, OF THE SAME TYPES AS MAY BE LEGALLY SOLD IN THESE PRECINCTS ON OTHER DAYS OF THE WEEK, BE PERMITTED IN WARD 27, PRECINCTS G & O, CITY OF COLUMBUS FOR CONSUMPTION ON THE PREMISES WHERE SOLD, BETWEEN THE HOURS OF ONE P.M. AND MIDNIGHT ON SUNDAY.				SHALL THE SALE OF INTOXICATING LIQUOR, OF THE SAME TYPES AS MAY BE LEGALLY SOLD IN THESE PRECINCTS ON OTHER DAYS OF THE WEEK, BE PERMITTED IN WARD 27, PRECINCTS G & O, CITY OF COLUMBUS FOR CONSUMPTION ON THE PREMISES WHERE SOLD, BETWEEN THE HOURS OF ONE P.M. AND MIDNIGHT ON SUNDAY, AT LICENSED PREMISES WHERE THE SALE OF FOOD AND OTHER GOODS AND SERVICES EXCEEDS FIFTY PER CENT OF THE TOTAL GROSS RECEIPTS OF THE PERMIT HOLDER AT THE PREMISES.				SHALL THE SALE OF INTOXICATING LIQUOR, OF THE SAME TYPES AS MAY BE LEGALLY SOLD IN THESE PRECINCTS ON OTHER DAYS OF THE WEEK, BE PERMITTED IN WARD 35, PRECINCTS B & I, CITY OF COLUMBUS FOR CONSUMPTION ON THE PREMISES WHERE SOLD, BETWEEN THE HOURS OF ONE P.M. AND MIDNIGHT ON SUNDAY.			
YES NO				YES NO				YES NO			
COLUMBUS WARD 27				COLUMBUS WARD 27				COLUMBUS WARD 35			
G	137	101		G	140	93		B	62	82	
O	103	77		O	106	70		I	90	74	
ABSENTEE				ABSENTEE				ABSENTEE			
5 11				7 8				2 3			
TOTAL				TOTAL				TOTAL			
245 189				253 171				154 159			

FORM 1427 PRINTED BY THE STATE REGISTER COMPANY U.S.A.

FORM 1427 PRINTED BY THE STATE REGISTER COMPANY U.S.A.

SPECIAL ELECTION BY PETITION
LOCAL OPTION ELECTION ON
SUNDAY SALE OF LIQUOR
WARD 35, PRECINCTS B & I, CITY OF COLUMBUS

SHALL THE SALE OF INTOXICATING LIQUOR, OF THE SAME TYPES AS MAY BE LEGALLY SOLD IN THESE PRECINCTS ON OTHER DAYS OF THE WEEK, BE PERMITTED IN WARD 35, PRECINCTS B & I, CITY OF COLUMBUS FOR CONSUMPTION ON THE PREMISES WHERE SOLD, BETWEEN THE HOURS OF ONE P.M. AND MIDNIGHT ON SUNDAY, AT LICENSED PREMISES WHERE THE SALE OF FOOD AND OTHER GOODS AND SERVICES EXCEEDS FIFTY PER CENT OF THE TOTAL GROSS RECEIPTS OF THE PERMIT HOLDER AT THE PREMISES.

SPECIAL ELECTION BY PETITION
LOCAL OPTION ELECTION ON
SUNDAY SALE OF LIQUOR
WARD 41, PRECINCTS G & H, CITY OF COLUMBUS

SHALL THE SALE OF INTOXICATING LIQUOR, OF THE SAME TYPES AS MAY BE LEGALLY SOLD IN THESE PRECINCTS ON OTHER DAYS OF THE WEEK, BE PERMITTED IN WARD 41, PRECINCTS G & H, CITY OF COLUMBUS FOR CONSUMPTION ON THE PREMISES WHERE SOLD, BETWEEN THE HOURS OF ONE P.M. AND MIDNIGHT ON SUNDAY.

SPECIAL ELECTION BY PETITION
LOCAL OPTION ELECTION ON
SUNDAY SALE OF LIQUOR
WARD 41, PRECINCTS G & H, CITY OF COLUMBUS

SHALL THE SALE OF INTOXICATING LIQUOR, OF THE SAME TYPES AS MAY BE LEGALLY SOLD IN THESE PRECINCTS ON OTHER DAYS OF THE WEEK, BE PERMITTED IN WARD 41, PRECINCTS G & H, CITY OF COLUMBUS FOR CONSUMPTION ON THE PREMISES WHERE SOLD, BETWEEN THE HOURS OF ONE P.M. AND MIDNIGHT ON SUNDAY, AT LICENSED PREMISES WHERE THE SALE OF FOOD AND OTHER GOODS AND SERVICES EXCEEDS FIFTY PER CENT OF THE TOTAL GROSS RECEIPTS OF THE PERMIT HOLDER AT THE PREMISES.

	YES	NO
COLUMBUS WARD 35	8	66
WARD 35	1	79
ABSENTEE	2	3
TOTAL	147	157

	YES	NO
COLUMBUS WARD 41	G 119	H 48
	110	41
ABSENTEE	0	1
TOTAL	229	90

	YES	NO
COLUMBUS WARD 41	G 123	H 41
	113	40
ABSENTEE	0	0
TOTAL	236	81

SPECIAL ELECTION BY PETITION
LOCAL OPTION ELECTION ON
SUNDAY SALE OF LIQUOR
WARD 41, PRECINCT H & WARD 16, PRECINCT C, CITY OF COLUMBUS

SHALL THE SALE OF INTOXICATING LIQUOR, OF THE SAME TYPES AS MAY BE LEGALLY SOLD IN THESE PRECINCTS ON OTHER DAYS OF THE WEEK, BE PERMITTED IN WARD 41, PRECINCT H & WARD 16, PRECINCT C, CITY OF COLUMBUS FOR CONSUMPTION ON THE PREMISES WHERE SOLD, BETWEEN THE HOURS OF ONE P.M. AND MIDNIGHT ON SUNDAY.

SPECIAL ELECTION BY PETITION
LOCAL OPTION ELECTION ON
SUNDAY SALE OF LIQUOR
WARD 41, PRECINCT H & WARD 16, PRECINCT C, CITY OF COLUMBUS

SHALL THE SALE OF INTOXICATING LIQUOR, OF THE SAME TYPES AS MAY BE LEGALLY SOLD IN THESE PRECINCTS ON OTHER DAYS OF THE WEEK, BE PERMITTED IN WARD 41, PRECINCT H & WARD 16, PRECINCT C, CITY OF COLUMBUS FOR CONSUMPTION ON THE PREMISES WHERE SOLD, BETWEEN THE HOURS OF ONE P.M. AND MIDNIGHT ON SUNDAY, AT LICENSED PREMISES WHERE THE SALE OF FOOD AND OTHER GOODS AND SERVICES EXCEEDS FIFTY PER CENT OF THE TOTAL GROSS RECEIPTS OF THE PERMIT HOLDER AT THE PREMISES.

SPECIAL ELECTION BY PETITION
LOCAL OPTION ELECTION ON
SUNDAY SALE OF LIQUOR
WARD 42, PRECINCTS E & B, CITY OF COLUMBUS

SHALL THE SALE OF INTOXICATING LIQUOR, OF THE SAME TYPES AS MAY BE LEGALLY SOLD IN THESE PRECINCTS ON OTHER DAYS OF THE WEEK, BE PERMITTED IN WARD 42, PRECINCTS E & B, CITY OF COLUMBUS FOR CONSUMPTION ON THE PREMISES WHERE SOLD, BETWEEN THE HOURS OF ONE P.M. AND MIDNIGHT ON SUNDAY.

	YES	NO
COLUMBUS WARD 16	C 88	H 36
WARD 41	H 115	C 41
ABSENTEE	1	1
TOTAL	204	78

	YES	NO
COLUMBUS WARD 16	C 88	H 33
WARD 41	H 116	C 39
ABSENTEE	1	0
TOTAL	205	72

	YES	NO
COLUMBUS WARD 42	B 144	E 74
	60	36
ABSENTEE	1	3
TOTAL	205	113

SPECIAL ELECTION BY PETITION
LOCAL OPTION ELECTION ON
SUNDAY SALE OF LIQUOR
WARD 42, PRECINCTS E & B, CITY OF COLUMBUS

SHALL THE SALE OF INTOXICATING LIQUOR, OF THE SAME TYPES AS MAY BE LEGALLY SOLD IN THESE PRECINCTS ON OTHER DAYS OF THE WEEK, BE PERMITTED IN WARD 42, PRECINCTS E & B, CITY OF COLUMBUS FOR CONSUMPTION ON THE PREMISES WHERE SOLD, BETWEEN THE HOURS OF ONE P.M. AND MIDNIGHT ON SUNDAY, AT LICENSED PREMISES WHERE THE SALE OF FOOD AND OTHER GOODS AND SERVICES EXCEEDS FIFTY PER CENT OF THE TOTAL GROSS RECEIPTS OF THE PERMIT HOLDER AT THE PREMISES.

SPECIAL ELECTION BY PETITION
LOCAL OPTION ELECTION ON
SUNDAY SALE OF LIQUOR
WARD 47, PRECINCT I, WARD 34, PRECINCT F, CITY OF COLUMBUS

SHALL THE SALE OF INTOXICATING LIQUOR, OF THE SAME TYPES AS MAY BE LEGALLY SOLD IN THESE PRECINCTS ON OTHER DAYS OF THE WEEK, BE PERMITTED IN WARD 47, PRECINCT I, WARD 34, PRECINCT F, CITY OF COLUMBUS FOR CONSUMPTION ON THE PREMISES WHERE SOLD, BETWEEN THE HOURS OF ONE P.M. AND MIDNIGHT ON SUNDAY.

SPECIAL ELECTION BY PETITION
LOCAL OPTION ELECTION ON
SUNDAY SALE OF LIQUOR
WARD 47, PRECINCT I, WARD 34, PRECINCT F, CITY OF COLUMBUS

SHALL THE SALE OF INTOXICATING LIQUOR, OF THE SAME TYPES AS MAY BE LEGALLY SOLD IN THESE PRECINCTS ON OTHER DAYS OF THE WEEK, BE PERMITTED IN WARD 47, PRECINCT I, WARD 34, PRECINCT F, CITY OF COLUMBUS FOR CONSUMPTION ON THE PREMISES WHERE SOLD, BETWEEN THE HOURS OF ONE P.M. AND MIDNIGHT ON SUNDAY, AT LICENSED PREMISES WHERE THE SALE OF FOOD AND OTHER GOODS AND SERVICES EXCEEDS FIFTY PER CENT OF THE TOTAL GROSS RECEIPTS OF THE PERMIT HOLDER AT THE PREMISES.

	YES	NO
COLUMBUS WARD 42	146	67
ABSENTEE	1	3
TOTAL	206	108

	YES	NO
COLUMBUS WARD 34	128	131
WARD 47	112	106
ABSENTEE	2	4
TOTAL	242	241

	YES	NO
COLUMBUS WARD 34	123	131
WARD 47	113	100
ABSENTEE	3	2
TOTAL	239	233

SPECIAL ELECTION BY PETITION
LOCAL OPTION ELECTION ON
SUNDAY SALE OF LIQUOR
WARD 54, PRECINCTS H & T, CITY OF COLUMBUS

SHALL THE SALE OF INTOXICATING LIQUOR, OF THE SAME TYPES AS MAY BE LEGALLY SOLD IN THESE PRECINCTS ON OTHER DAYS OF THE WEEK, BE PERMITTED IN WARD 54, PRECINCTS H & T, CITY OF COLUMBUS FOR CONSUMPTION ON THE PREMISES WHERE SOLD, BETWEEN THE HOURS OF ONE P.M. AND MIDNIGHT ON SUNDAY.

SPECIAL ELECTION BY PETITION
LOCAL OPTION ELECTION ON
SUNDAY SALE OF LIQUOR
WARD 54, PRECINCTS H & T, CITY OF COLUMBUS

SHALL THE SALE OF INTOXICATING LIQUOR, OF THE SAME TYPES AS MAY BE LEGALLY SOLD IN THESE PRECINCTS ON OTHER DAYS OF THE WEEK, BE PERMITTED IN WARD 54, PRECINCTS H & T, CITY OF COLUMBUS FOR CONSUMPTION ON THE PREMISES WHERE SOLD, BETWEEN THE HOURS OF ONE P.M. AND MIDNIGHT ON SUNDAY, AT LICENSED PREMISES WHERE THE SALE OF FOOD AND OTHER GOODS AND SERVICES EXCEEDS FIFTY PER CENT OF THE TOTAL GROSS RECEIPTS OF THE PERMIT HOLDER AT THE PREMISES.

SPECIAL ELECTION BY PETITION
LOCAL OPTION ELECTION ON
SUNDAY SALE OF LIQUOR
WARD 59, PRECINCTS R & T, CITY OF COLUMBUS

SHALL THE SALE OF INTOXICATING LIQUOR, OF THE SAME TYPES AS MAY BE LEGALLY SOLD IN THESE PRECINCTS ON OTHER DAYS OF THE WEEK, BE PERMITTED IN WARD 59, PRECINCTS R & T, CITY OF COLUMBUS FOR CONSUMPTION ON THE PREMISES WHERE SOLD, BETWEEN THE HOURS OF ONE P.M. AND MIDNIGHT ON SUNDAY.

	YES	NO
COLUMBUS WARD 54	119	71
ABSENTEE	1	2
TOTAL	246	137

	YES	NO
COLUMBUS WARD 54	115	73
ABSENTEE	1	2
TOTAL	239	138

	YES	NO
COLUMBUS WARD 59	204	142
ABSENTEE	4	9
TOTAL	404	226

SPECIAL ELECTION BY PETITION
 LOCAL OPTION ELECTION ON
 SUNDAY SALE OF LIQUOR
 WARD 59, PRECINCTS R & T, CITY OF COLUMBUS

SHALL THE SALE OF INTOXICATING LIQUOR, OF THE SAME TYPES AS MAY BE LEGALLY SOLD IN THESE PRECINCTS ON OTHER DAYS OF THE WEEK, BE PERMITTED IN WARD 59, PRECINCTS R & T, CITY OF COLUMBUS FOR CONSUMPTION ON THE PREMISES WHERE SOLD, BETWEEN THE HOURS OF ONE P.M. AND MIDNIGHT ON SUNDAY, AT LICENSED PREMISES WHERE THE SALE OF FOOD AND OTHER GOODS AND SERVICES EXCEEDS FIFTY PER CENT OF THE TOTAL GROSS RECEIPTS OF THE PERMIT HOLDER AT THE PREMISES.

PROPOSED TAX LEVY
 VILLAGE OF DARBYDALE

AN ADDITIONAL TAX FOR THE BENEFIT OF THE VILLAGE OF DARBYDALE FOR THE PURPOSE OF CURRENT EXPENSES OF THE SUBDIVISION AT A RATE NOT EXCEEDING SIX MILLS FOR EACH ONE DOLLAR OF VALUATION, WHICH AMOUNTS TO SIXTY CENTS FOR EACH ONE HUNDRED DOLLARS OF VALUATION, FOR THREE YEARS.

PROPOSED BOND ISSUE
 VILLAGE OF DUBLIN

SHALL BONDS BE ISSUED BY THE VILLAGE OF DUBLIN FOR THE PURPOSE OF EXPANDING AND IMPROVING THE MUNICIPAL SANITARY SEWERAGE SYSTEM BY THE ACQUISITION OF REAL ESTATE OR EASEMENTS OF OTHER INTERESTS IN REAL ESTATE, AND THE CONSTRUCTION OF SEWER LINES AND APPURTENANCES IN THE SUM OF FOUR HUNDRED FIFTY THOUSAND DOLLARS AND A LEVY OF TAXES BE MADE OUTSIDE OF THE TEN MILL LIMITATION ESTIMATED BY THE COUNTY AUDITOR TO AVERAGE SEVEN-TENTHS MILL FOR EACH ONE DOLLAR OF VALUATION, WHICH AMOUNTS TO SEVEN CENTS FOR EACH ONE HUNDRED DOLLARS OF VALUATION, FOR A MAXIMUM PERIOD OF THIRTY YEARS TO PAY THE PRINCIPAL AND INTEREST OF SUCH BONDS.

	YES	NO
COLUMBUS WARD 59	203	137
ABSENTEE	6	6
TOTAL	406	213

	FOR	AGAINST
PLEASANT TWP	64	119
DARBYDALE	0	1
ABSENTEE	64	120
TOTAL	64	120

	FOR	AGAINST
WASHINGTON TOWNSHIP DUBLIN	136	118
A	122	106
B	112	140
C	262	125
D	20	5
ABSENTEE	14	9
DELAWARE CO.	666	503
TOTAL	666	503

PROPOSED BOND ISSUE
 VILLAGE OF DUBLIN

SHALL BONDS BE ISSUED BY THE VILLAGE OF DUBLIN FOR THE PURPOSE OF EXPANDING AND IMPROVING THE MUNICIPAL WATER DISTRIBUTION SYSTEM BY THE ACQUISITION OF REAL ESTATE OR EASEMENTS OR OTHER INTERESTS IN REAL ESTATE, AND THE CONSTRUCTION OF WATER LINES AND APPURTENANCES IN THE SUM OF FOUR HUNDRED FORTY-SIX THOUSAND DOLLARS AND A LEVY OF TAXES BE MADE OUTSIDE OF THE TEN MILL LIMITATION ESTIMATED BY THE COUNTY AUDITOR TO AVERAGE NINE-TENTHS MILL FOR EACH ONE DOLLAR OF VALUATION, WHICH AMOUNTS TO NINE CENTS FOR EACH ONE HUNDRED DOLLARS OF VALUATION, FOR A MAXIMUM PERIOD OF TWENTY YEARS TO PAY THE PRINCIPAL AND INTEREST OF SUCH BONDS.

PROPOSED CHARTER AMENDMENT
 CITY OF GAHANNA

SHALL THE SECTIONS OF THE GAHANNA MUNICIPAL CHARTER, RELATING TO PARKS AND RECREATION, MAYOR'S OFFICE, CEMETERY BOARD, AND MISCELLANEOUS MATTERS RELATED THERETO, BE AMENDED AS PROPOSED BY RESOLUTION 11-77 ADOPTED BY THE COUNCIL OF THE CITY OF GAHANNA ON AUGUST 1, 1977.

SPECIAL ELECTION BY PETITION
 LOCAL OPTION ELECTION ON
 FOUR SEPARATE QUESTIONS SUBMITTED
 PRECINCTS B & I, CITY OF GRANDVIEW HEIGHTS

SHALL THE SALE OF MALT BEVERAGES, WINE, AND MIXED BEVERAGES BY THE PACKAGE, UNDER PERMITS WHICH AUTHORIZE SALE FOR OFF-PREMISE CONSUMPTION ONLY, BE PERMITTED IN PRECINCTS B & I, CITY OF GRANDVIEW HEIGHTS.

	FOR	AGAINST
WASHINGTON TOWNSHIP DUBLIN	119	137
A	116	116
B	109	144
C	256	130
D	18	7
ABSENTEE	13	9
DELAWARE CO.	631	543
TOTAL	631	543

	YES	NO
GAHANNA	104	111
WARD 01	95	80
A	93	86
B	71	86
C	98	96
D	113	101
E	83	99
F	74	162
G	112	126
H	66	77
WARD 02	80	81
A	98	144
B	94	119
C	74	132
D	88	107
E	94	95
F	30	40
G	150	103
H	76	40
I	75	83
J	80	61
K	76	44
L	97	148
M	33	34
ABSENTEE	2054	2255
TOTAL	2054	2255

	YES	NO
GRANDVIEW H.	134	130
B	85	75
I	1	9
ABSENTEE	220	214
TOTAL	220	214

SPECIAL ELECTION BY PETITION LOCAL OPTION ELECTION ON FOUR SEPARATE QUESTIONS SUBMITTED PRECINCTS B & I, CITY OF GRANDVIEW HEIGHTS				SPECIAL ELECTION BY PETITION LOCAL OPTION ELECTION ON FOUR SEPARATE QUESTIONS SUBMITTED PRECINCTS B & I, CITY OF GRANDVIEW HEIGHTS				SPECIAL ELECTION BY PETITION LOCAL OPTION ELECTION ON FOUR SEPARATE QUESTIONS SUBMITTED PRECINCTS B & I, CITY OF GRANDVIEW HEIGHTS			
SHALL THE SALE OF MALT BEVERAGES, WINE, AND MIXED BEVERAGES, UNDER PERMITS WHICH AUTHORIZE SALE FOR ON-PREMISE CONSUMPTION ONLY, AND UNDER PERMITS WHICH AUTHORIZE SALE FOR BOTH ON-PREMISE AND OFF-PREMISE CONSUMPTION, BE PERMITTED IN PRECINCTS B & I, CITY OF GRANDVIEW HEIGHTS.				SHALL THE SALE OF SPIRITUOUS LIQUORS BY THE GLASS BE PERMITTED IN PRECINCTS B & I, CITY OF GRANDVIEW HEIGHTS.				SHALL STATE LIQUOR STORES FOR THE SALE OF SPIRITUOUS LIQUOR BY THE PACKAGE, FOR CONSUMPTION OFF THE PREMISES WHERE SOLD, BE PERMITTED IN PRECINCTS B & I, CITY OF GRANDVIEW HEIGHTS.			
YES NO				YES NO				YES NO			
GRANDVIEW H. B 136 121				GRANDVIEW H. B 129 124				GRANDVIEW H. B 129 124			
I 89 67				I 95 62				I 92 64			
ABSENTEE 1 8				ABSENTEE 0 10				ABSENTEE 6 4			
TOTAL 226 196				TOTAL 226 197				TOTAL 227 192			

PROPOSED TAX LEVY HAMILTON LOCAL SCHOOL DISTRICT				SPECIAL ELECTION BY PETITION LOCAL OPTION ELECTION ON SUNDAY SALE OF LIQUOR WARD 2, PRECINCTS B & C, CITY OF HILLIARD				SPECIAL ELECTION BY PETITION LOCAL OPTION ELECTION ON SUNDAY SALE OF LIQUOR WARD 2, PRECINCTS B & C, CITY OF HILLIARD			
AN ADDITIONAL TAX FOR THE BENEFIT OF HAMILTON LOCAL SCHOOL DISTRICT FOR THE PURPOSE OF (1) ESTABLISHING AND CONTINUING A PERMANENT IMPROVEMENT FUND TO BE USED TO CONSTRUCT NEW ATHLETIC FACILITIES, IMPROVE EXISTING ATHLETIC FACILITIES, CONSTRUCT STORAGE AND/OR REST ROOM FACILITIES ON ATHLETIC FIELDS AND (2) TO PURCHASE NECESSARY EQUIPMENT FOR ANY AND/OR ALL OF THE ABOVE LISTED FACILITIES AT A RATE NOT EXCEEDING ONE MILL FOR EACH ONE DOLLAR OF VALUATION, WHICH AMOUNTS TO TEN CENTS FOR EACH ONE HUNDRED DOLLARS OF VALUATION, FOR FIVE YEARS.				SHALL THE SALE OF INTOXICATING LIQUOR, OF THE SAME TYPES AS MAY BE LEGALLY SOLD IN THESE PRECINCTS ON OTHER DAYS OF THE WEEK, BE PERMITTED IN WARD 2, PRECINCTS B & C, CITY OF HILLIARD FOR CONSUMPTION ON THE PREMISES WHERE SOLD, BETWEEN THE HOURS OF ONE P.M. AND MIDNIGHT ON SUNDAY.				SHALL THE SALE OF INTOXICATING LIQUOR, OF THE SAME TYPES AS MAY BE LEGALLY SOLD IN THESE PRECINCTS ON OTHER DAYS OF THE WEEK, BE PERMITTED IN WARD 2, PRECINCTS B & C, CITY OF HILLIARD FOR CONSUMPTION ON THE PREMISES WHERE SOLD, BETWEEN THE HOURS OF ONE P.M. AND MIDNIGHT ON SUNDAY, AT LICENSED PREMISES WHERE THE SALE OF FOOD AND OTHER GOODS AND SERVICES EXCEEDS FIFTY PER CENT OF THE TOTAL GROSS RECEIPTS OF THE PERMIT HOLDER AT THE PREMISES.			
FOR AGAINST				YES NO				YES NO			
COLUMBUS WARD 49 A 42 32				HILLIARD WARD 02 B 117 82				HILLIARD WARD 02 B 120 76			
B 15 20				C 68 68				C 67 69			
WARD 50 D 0 0				ABSENTEE 0 0				ABSENTEE 0 0			
HAMILTON TWP A 93 164				TOTAL 185 150				TOTAL 187 145			
B 89 126											
C 147 137											
D 105 114											
E 108 113											
LOCKBOURNE A 30 68											
OBETZ C 96 142											
ABSENTEE 8 17											
TOTAL 795 1042											

FORM 1471 PRINTED BY THE ST. LOUIS REGISTER COMPANY U.S.A.

PROPOSED TAX LEVY (RENEWAL AND INCREASE) JACKSON TOWNSHIP

PROPOSED TAX LEVY JEFFERSON LOCAL SCHOOL DISTRICT

PROPOSED TAX LEVY JEFFERSON LOCAL SCHOOL DISTRICT

A RENEWAL OF A TAX OF TWO AND SIX-TENTHS MILLS AND AN INCREASE OF TWO AND FOUR-TENTHS MILLS TO CONSTITUTE A TAX FOR THE BENEFIT OF JACKSON TOWNSHIP FOR THE PURPOSE OF PROVIDING AND MAINTAINING FIRE APPARATUS, APPLIANCES, BUILDINGS OR SITES THEREFOR, OR SOURCES OF WATER SUPPLY AND MATERIALS THEREFOR, OR THE ESTABLISHMENT AND MAINTENANCE OF LINES OF FIRE ALARM TELEGRAPH OR THE PAYMENT OF PERMANENT, PART-TIME OR VOLUNTEER FIREMEN OR FIRE FIGHTING COMPANIES TO OPERATE THE SAME AT A RATE NOT EXCEEDING FIVE MILLS FOR EACH ONE DOLLAR OF VALUATION, WHICH AMOUNTS TO FIFTY CENTS FOR EACH ONE HUNDRED DOLLARS OF VALUATION, FOR FIVE YEARS.

AN ADDITIONAL TAX FOR THE BENEFIT OF THE JEFFERSON LOCAL SCHOOL DISTRICT FOR THE PURPOSE OF CURRENT EXPENSES OF THE SCHOOL DISTRICT AT A RATE NOT EXCEEDING 2.5 MILLS FOR EACH ONE DOLLAR OF VALUATION, WHICH AMOUNTS TO TWENTY-FIVE CENTS FOR EACH ONE HUNDRED DOLLARS OF VALUATION, FOR A CONTINUING PERIOD OF TIME.

AN ADDITIONAL TAX FOR THE BENEFIT OF THE JEFFERSON LOCAL SCHOOL DISTRICT FOR THE PURPOSE OF ESTABLISHING A PERMANENT IMPROVEMENT FUND TO CONSTRUCT, REMODEL, AND REPAIR SCHOOL FACILITIES, TO INCLUDE ATHLETIC AND STORAGE FACILITIES, TO ACQUIRE FURNITURE, FURNISHINGS, AND EQUIPMENT, AND TO PROVIDE LANDSCAPING AND SITE IMPROVEMENT AT JEFFERSON LOCAL SCHOOL DISTRICT AT A RATE NOT EXCEEDING 1.25 MILLS FOR EACH ONE DOLLAR OF VALUATION, WHICH AMOUNTS TO TWELVE AND ONE-HALF CENTS FOR EACH ONE HUNDRED DOLLARS OF VALUATION, FOR FIVE YEARS.

FOR AGAINST

Table with columns for COLUMBUS (WARD 26, 46, 56) and GAHANNA (WARD 01), and rows for FOR and AGAINST.

FOR AGAINST

Table for JACKSON TWP with columns for GROVE CITY (WARD C1-C4), JACKSON, and URBANCREST ABSENTEE, and rows for FOR and AGAINST.

Table for JEFFERSON TOWNSHIP with columns for COLUMBUS (WARD 26, 46, 56), GAHANNA (WARD 01-04), and JEFFERSON, and rows for FOR and AGAINST.

Table for JEFFERSON TOWNSHIP with columns for COLUMBUS (WARD 26, 46, 56), GAHANNA (WARD 01-04), and MIFFLIN TWP (JEFFERSON, ABSENTEE), and rows for FOR and AGAINST.

TOTAL 3658 2573

TOTAL 3612 2966

TOTAL 3219 3262

PROPOSED TAX LEVY PERRY TOWNSHIP

PROPOSED TAX LEVY PLEASANT TOWNSHIP FIRE DISTRICT

PROPOSED TAX LEVY PRAIRIE TOWNSHIP

AN ADDITIONAL TAX FOR THE BENEFIT OF PERRY TOWNSHIP FOR THE PURPOSE OF PROVIDING AND MAINTAINING FIRE APPARATUS, APPLIANCES, BUILDINGS, OR SITES THEREFOR, OR SOURCES OF WATER SUPPLY AND MATERIALS THEREFOR, OR THE ESTABLISHMENT AND MAINTENANCE OF LINES OF FIRE ALARM TELEGRAPH OR THE PAYMENT OF PERMANENT, PART-TIME, OR VOLUNTEER FIREMEN OR FIRE FIGHTING COMPANIES TO OPERATE THE SAME AT A RATE NOT EXCEEDING TWO MILLS FOR EACH ONE DOLLAR OF VALUATION, WHICH AMOUNTS TO TWENTY CENTS FOR EACH ONE HUNDRED DOLLARS OF VALUATION, FOR FIVE YEARS.

AN ADDITIONAL TAX FOR THE BENEFIT OF PLEASANT TOWNSHIP FIRE DISTRICT FOR THE PURPOSE OF PROVIDING AND MAINTAINING FIRE APPARATUS, APPLIANCES, BUILDINGS OR SITES THEREFOR, OR SOURCES OF WATER SUPPLY AND MATERIALS THEREFOR, OR THE ESTABLISHMENT AND MAINTENANCE OF LINES OF FIRE ALARM TELEGRAPH OR THE PAYMENT OF PERMANENT, PART-TIME OR VOLUNTEER FIREMEN OR FIRE FIGHTING COMPANIES TO OPERATE THE SAME AT A RATE NOT EXCEEDING 3.6 MILLS FOR EACH ONE DOLLAR OF VALUATION, WHICH AMOUNTS TO THIRTY-SIX CENTS FOR EACH ONE HUNDRED DOLLARS OF VALUATION, FOR FIVE YEARS.

AN ADDITIONAL TAX FOR THE BENEFIT OF PRAIRIE TOWNSHIP FOR THE PURPOSE OF PROVIDING AND MAINTAINING FIRE APPARATUS, APPLIANCES, BUILDINGS OR SITES THEREFOR, OR SOURCES OF WATER SUPPLY AND MATERIALS THEREFOR, OR THE ESTABLISHMENT AND MAINTENANCE OF LINES OF FIRE ALARM TELEGRAPH OR THE PAYMENT OF PERMANENT, PART-TIME OR VOLUNTEER FIREMEN OR FIRE FIGHTING COMPANIES TO OPERATE THE SAME AT A RATE NOT EXCEEDING ONE MILL FOR EACH ONE DOLLAR OF VALUATION, WHICH AMOUNTS TO TEN CENTS FOR EACH ONE HUNDRED DOLLARS OF VALUATION, FOR FIVE YEARS.

FOR AGAINST

FOR AGAINST

FOR AGAINST

Table for PERRY TWP with columns for PERRY and WASHINGTON TOWNSHIP (DUBLIN, ABSENTEE), and rows for FOR and AGAINST.

Table for PLEASANT TWP with columns for PLEASANT and ABSENTEE, and rows for FOR and AGAINST.

Table for PRAIRIE TWP with columns for PRAIRIE and ABSENTEE, and rows for FOR and AGAINST.

TOTAL 1816 735

TOTAL 876 563

TOTAL 2840 1369

PROPOSED BOND ISSUE
REYNOLDSBURG CITY SCHOOL DISTRICT

PROPOSED TAX LEVY
REYNOLDSBURG CITY SCHOOL DISTRICT

PROPOSED TAX LEVY
SCIOTO-DARBY CITY SCHOOL DISTRICT

SHALL BONDS BE ISSUED BY THE REYNOLDSBURG CITY SCHOOL DISTRICT FOR THE PURPOSE OF ACQUIRING REAL ESTATE FOR SCHOOL PURPOSES, CONSTRUCTING, REMODELING, IMPROVING AND ADDING TO BUILDINGS FOR SCHOOL PURPOSES, FURNISHING AND EQUIPPING BUILDINGS FOR SCHOOL PURPOSES AND EQUIPPING AND OTHERWISE IMPROVING SCHOOL SITES IN THE SUM OF FIVE MILLION TWO HUNDRED TEN THOUSAND DOLLARS AND A LEVY OF TAXES BE MADE OUTSIDE OF THE TEN MILL LIMITATION ESTIMATED BY THE COUNTY AUDITOR TO AVERAGE THREE AND NINE-TENTHS (3.9 MILLS FOR EACH ONE DOLLAR OF VALUATION, WHICH AMOUNTS TO THIRTY-NINE CENTS FOR EACH ONE HUNDRED DOLLARS OF VALUATION, FOR A MAXIMUM PERIOD OF TWENTY-THREE YEARS TO PAY THE PRINCIPAL AND INTEREST OF SUCH BONDS.

AN ADDITIONAL TAX FOR THE BENEFIT OF THE REYNOLDSBURG CITY SCHOOL DISTRICT FOR THE PURPOSE OF CURRENT OPERATING EXPENSES AT A RATE NOT EXCEEDING 4.9 MILLS FOR EACH ONE DOLLAR OF VALUATION, WHICH AMOUNTS TO FORTY-NINE CENTS FOR EACH ONE HUNDRED DOLLARS OF VALUATION, FOR A CONTINUING PERIOD OF TIME.

AN ADDITIONAL TAX FOR THE BENEFIT OF THE SCIOTO-DARBY CITY SCHOOL DISTRICT FOR THE PURPOSE OF CURRENT EXPENSES OF THE SCHOOL DISTRICT AT A RATE NOT EXCEEDING 4.16 MILLS FOR EACH ONE DOLLAR OF VALUATION, WHICH AMOUNTS TO FORTY-ONE AND SIX-TENTHS CENTS FOR EACH ONE HUNDRED DOLLARS OF VALUATION, FOR A CONTINUING PERIOD OF TIME.

FOR AGAINST

FOR AGAINST

Table with columns for ward names (COLUMBUS WARD 45, WARD 46, REYNOLDSBURG WARD 01, WARD 02, WARD 03, WARD 04, WARD 05, WARD 06, JEFFERSON TOWNSHIP, TRURO TWP, ABSENTEE, FAIRFIELD CO, LICKING CO.) and rows for ballot options (A, B, C, D, E, F, G, H, I, J, K). Columns show 'FOR' and 'AGAINST' counts.

Table with columns for ward names (COLUMBUS WARD 45, WARD 46, REYNOLDSBURG WARD 01, WARD 02, WARD 03, WARD 04, JEFFERSON TOWNSHIP, TRURO TWP, ABSENTEE, FAIRFIELD CO, LICKING CO.) and rows for ballot options (A, B, C, D, E, F, G, H, I, J). Columns show 'FOR' and 'AGAINST' counts.

Table with columns for ward names (COLUMBUS WARD 10, WARD 57, HILLIARD WARD 01, WARD 02, WARD 03, WARD 04, BROWN TWP BROWN, FRANKLIN TWP, FRANKLIN NORWICH TWP, NORWICH, PRAIRIE TWP PRAIRIE, WASHINGTON TOWNSHIP, DUBLIN WASHINGTON, ABSENTEE UNION CO.) and rows for ballot options (A, B, C). Columns show 'FOR' and 'AGAINST' counts.

TOTAL row for Reynoldsburg City School District showing 3056 FOR and 3365 AGAINST.

TOTAL row for Reynoldsburg City School District showing 3310 FOR and 3104 AGAINST.

TOTAL row for Scioto-Darby City School District showing 2444 FOR and 3719 AGAINST.

PROPOSED TAX LEVY (RENEWAL)
UPPER ARLINGTON CITY SCHOOL DISTRICT

A RENEWAL OF A TAX FOR THE BENEFIT OF THE UPPER ARLINGTON CITY SCHOOL DISTRICT FOR THE PURPOSE OF CURRENT EXPENSES OF THE SCHOOL DISTRICT AT A RATE NOT EXCEEDING TWO MILLS FOR EACH ONE DOLLAR OF VALUATION, WHICH AMOUNTS TO TWENTY CENTS FOR EACH ONE HUNDRED DOLLARS OF VALUATION, FOR A CONTINUING PERIOD OF TIME.

(CONTINUED)

FOR AGAINST

FOR AGAINST

Table with columns for ward names (COLUMBUS WARD 59, UPPER ARLINGTON WARD C1, WARD C2, WARD C3, WARD C4) and rows for ballot options (A, B, C, D, E, F, G, H, I, J, K). Columns show 'FOR' and 'AGAINST' counts.

Table with columns for ward names (UPPER ARLINGTON WARD 05, WARD 06, PERRY TWP, PERRY, ABSENTEE) and rows for ballot options (A, B, C, D, E, F, G, H, I, J, K, L). Columns show 'FOR' and 'AGAINST' counts.

TOTAL row for Upper Arlington City School District showing 13915 FOR and 4075 AGAINST.

PROPOSED TAX LEVY
CITY OF UPPER ARLINGTON

AN ADDITIONAL TAX FOR THE BENEFIT OF THE CITY OF UPPER ARLINGTON FOR THE PURPOSE OF CURRENT EXPENSES OF THE SUBDIVISION AT A RATE NOT EXCEEDING ONE MILL FOR EACH ONE DOLLAR OF VALUATION, WHICH AMOUNTS TO TEN CENTS FOR EACH ONE HUNDRED DOLLARS OF VALUATION, FOR FIVE YEARS.

(CONTINUED)

UPPER ARLINGTON			UPPER ARLINGTON		
WARD 01			WARD 05		
	FOR	AGAINST		FOR	AGAINST
A	200	91	A	119	84
B	150	66	B	153	78
C	155	103	C	177	117
D	184	106	D	150	98
E	127	76	E	182	121
F	201	78	F	198	106
G	189	73	G	194	111
H	169	64	H	218	108
I	202	90	I	175	99
J	92	26	J	167	61
K	172	91	K	138	71
L	135	61	A	192	91
A	149	69	B	193	110
B	157	66	C	168	131
C	123	89	D	123	71
D	146	78	E	175	92
E	161	100	F	147	69
F	164	80	G	123	63
G	130	81	H	171	63
H	157	115	I	148	87
I	96	100	J	116	83
J	110	100	K	156	78
K	157	75	L	132	77
A	226	109	ABSENTEE	286	261
B	223	112	TOTAL	10920	6376
C	170	128			
D	200	138			
E	131	86			
F	166	98			
G	122	76			
H	143	127			
I	162	109			
J	205	94			
A	130	87			
B	132	92			
C	186	136			
D	179	126			
E	133	99			
F	166	106			
G	106	91			
H	194	98			
I	184	91			
J	136	98			
K	99	67			

PROPOSED TAX LEVY (RENEWAL)
VILLAGE OF URBANCREST

A RENEWAL OF A TAX FOR THE BENEFIT OF THE VILLAGE OF URBANCREST FOR THE PURPOSE OF CURRENT EXPENSES AT A RATE NOT EXCEEDING THREE MILLS FOR EACH ONE DOLLAR OF VALUATION, WHICH AMOUNTS TO THIRTY CENTS FOR EACH ONE HUNDRED DOLLARS OF VALUATION, FOR FIVE YEARS.

PROPOSED TAX LEVY
WASHINGTON TOWNSHIP

AN ADDITIONAL TAX FOR THE BENEFIT OF WASHINGTON TOWNSHIP FOR THE PURPOSE OF PROVIDING AND MAINTAINING FIRE APPARATUS, APPLIANCES, BUILDINGS OR SITES THEREFOR, OR SCOURCES OF WATER SUPPLY AND MATERIALS THEREFOR, OR THE ESTABLISHMENT AND MAINTENANCE OF LINES OF FIRE ALARM TELEGRAPH, OR THE PAYMENT OF PERMANENT, PART-TIME OR VOLUNTEER FIREMEN OR FIRE FIGHTING COMPANIES TO OPERATE THE SAME AT A RATE NOT EXCEEDING TWO MILLS FOR EACH ONE DOLLAR OF VALUATION, WHICH AMOUNTS TO TWENTY CENTS FOR EACH ONE HUNDRED DOLLARS OF VALUATION, FOR FIVE YEARS.

PROPOSED TAX LEVY
CITY OF WESTERVILLE

AN ADDITIONAL TAX FOR THE BENEFIT OF THE CITY OF WESTERVILLE FOR THE PURPOSE OF PROVIDING ADDITIONAL FUNDS FOR CURRENT EXPENSES OF THE SUBDIVISION AT A RATE NOT EXCEEDING TWO MILLS FOR EACH ONE DOLLAR OF VALUATION, WHICH AMOUNTS TO TWENTY CENTS FOR EACH ONE HUNDRED DOLLARS OF VALUATION, FOR FIVE YEARS.

JACKSON TWP			WASHINGTON TOWNSHIP			WESTERVILLE		
URBANCREST			DUBLIN			WESTERVILLE		
	FOR	AGAINST		FOR	AGAINST		FOR	AGAINST
URBANCREST	136	26	A	156	106	A	57	64
ABSENTEE	2	0	D	265	118	B	131	122
TOTAL	138	26	A	195	116	C	110	142
			B	216	167	D	151	100
			ABSENTEE	18	15	E	100	141
			DELAWARE CO.	0	0	F	113	131
			UNION CO.	0	0	G	132	128
			TOTAL	850	522	H	164	195
						I	157	141
						J	146	158
						K	84	108
						L	127	138
						M	95	100
						N	70	118
						O	131	129
						P	93	75
						Q	70	124
						R	101	161
						S	88	106
						T	121	132
						U	87	103
						V	141	149
						W	103	174
						X	83	134
						Y	73	49
						Z	106	120
						AA	67	79
						ABSENTEE	55	70
						DELAWARE CO.	7	8
						TOTAL	2963	3399

FORM 1427 PRINTED BY THE STANDARDS REGISTERED COMPANY U.S.A.

PROPOSED TAX LEVY
CITY OF WESTERVILLE

PROPOSED CHARTER AMENDMENT
CITY OF WHITEHALL

SPECIAL ELECTION BY PETITION
LOCAL OPTION ELECTION ON
SUNDAY SALE OF LIQUOR

AN ADDITIONAL TAX FOR THE BENEFIT OF THE CITY OF WESTERVILLE FOR THE PURPOSE OF PROVIDING AND MAINTAINING FIRE APPARATUS, APPLIANCES, BUILDINGS AND SITES THEREFOR, AND FOR THE PAYMENT OF PERMANENT, PART-TIME AND VOLUNTEER FIREMEN AT A RATE NOT EXCEEDING 3.6 MILLS FOR EACH ONE DOLLAR OF VALUATION, WHICH AMOUNTS TO THIRTY-SIX CENTS FOR EACH ONE HUNDRED DOLLARS OF VALUATION, FOR FIVE YEARS.

SHALL THE CHARTER OF THE CITY OF WHITEHALL BE AMENDED BY THE ADOPTION OF SECTION 87 WHICH PROVIDES FOR AN AUTOMATIC COST-OF-LIVING SALARY INCREASE EVERY THREE MONTHS FOR UNIFORMED MEMBERS OF THE DIVISIONS OF POLICE AND FIRE, DEPARTMENT OF PUBLIC SAFETY, WHICH INCREASE IS RETROACTIVE TO JANUARY 1, 1977 AND WHICH LIMITS CHARTER SECTION 2, THE AUTHORITY OF COUNCIL TO SET THE RATE OF COMPENSATION OF EMPLOYEES.

WARD 2, PRECINCTS B & C, CITY OF WHITEHALL
SHALL THE SALE OF INTOXICATING LIQUOR, OF THE SAME TYPES AS MAY BE LEGALLY SOLD IN THESE PRECINCTS ON OTHER DAYS OF THE WEEK, BE PERMITTED IN WARD 2, PRECINCTS B & C, CITY OF WHITEHALL FOR CONSUMPTION ON THE PREMISES WHERE SOLD, BETWEEN THE HOURS OF ONE P.M. AND MIDNIGHT ON SUNDAY.

		FOR		AGAINST	
WESTERVILLE	A	99	32		
	B	210	55		
	C	183	71		
	D	212	44		
	E	188	64		
	F	192	39		
	G	218	58		
	H	270	101		
	I	237	72		
	J	235	78		
	K	144	53		
	L	205	66		
	M	158	51		
	N	125	72		
	O	207	60		
	P	146	35		
	Q	129	69		
	R	169	97		
	S	121	74		
	T	195	65		
	U	142	53		
	V	221	73		
	W	207	80		
	X	134	89		
	Y	103	26		
	Z	180	49		
	AA	105	43		
ABSENTEE		103	31		
DELAWARE CO.		12	4		
TOTAL		4850	1724		

		YES		NO	
WHITEHALL	A	45	92		
WARD 01	B	68	54		
	C	56	187		
	D	56	128		
	E	61	176		
	F	39	78		
	G	70	150		
WARD 02	A	67	151		
	B	73	100		
	C	70	145		
	D	75	116		
	E	63	124		
	F	80	184		
WARD 03	A	73	175		
	B	80	138		
	C	58	107		
	D	57	146		
	E	71	141		
	F	95	167		
	G	65	90		
	H	33	134		
WARD 04	A	64	217		
	B	81	130		
	C	95	88		
	D	64	115		
	E	46	95		
	F	123	115		
	G	73	50		
	H	22	60		
ABSENTEE					
TOTAL		1943	3653		

		YES		NO	
WHITEHALL	B	79	94		
WARD 02	C	100	119		
ABSENTEE		1	2		
TOTAL		180	215		

SPECIAL ELECTION BY PETITION
LOCAL OPTION ELECTION ON
SUNDAY SALE OF LIQUOR

SPECIAL ELECTION BY PETITION
LOCAL OPTION ELECTION ON
SUNDAY SALE OF LIQUOR

SPECIAL ELECTION BY PETITION
LOCAL OPTION ELECTION ON
SUNDAY SALE OF LIQUOR

WARD 2, PRECINCTS B & C, CITY OF WHITEHALL
SHALL THE SALE OF INTOXICATING LIQUOR, OF THE SAME TYPES AS MAY BE LEGALLY SOLD IN THESE PRECINCTS ON OTHER DAYS OF THE WEEK, BE PERMITTED IN WARD 2, PRECINCTS B & C, CITY OF WHITEHALL FOR CONSUMPTION ON THE PREMISES WHERE SOLD, BETWEEN THE HOURS OF ONE P.M. AND MIDNIGHT ON SUNDAY, AT LICENSED PREMISES WHERE THE SALE OF FOOD AND OTHER GOODS AND SERVICES EXCEEDS FIFTY PER CENT OF THE TOTAL GROSS RECEIPTS OF THE PERMIT HOLDER AT THE PREMISES.

WARD 3, PRECINCT C & WARD 4, PRECINCT F, CITY OF WHITEHALL
SHALL THE SALE OF INTOXICATING LIQUOR, OF THE SAME TYPES AS MAY BE LEGALLY SOLD IN THESE PRECINCTS ON OTHER DAYS OF THE WEEK, BE PERMITTED IN WARD 3, PRECINCT C & WARD 4, PRECINCT F, CITY OF WHITEHALL FOR CONSUMPTION ON THE PREMISES WHERE SOLD, BETWEEN THE HOURS OF ONE P.M. AND MIDNIGHT ON SUNDAY.

WARD 3, PRECINCT C & WARD 4, PRECINCT F, CITY OF WHITEHALL
SHALL THE SALE OF INTOXICATING LIQUOR, OF THE SAME TYPES AS MAY BE LEGALLY SOLD IN THESE PRECINCTS ON OTHER DAYS OF THE WEEK, BE PERMITTED WARD 3, PRECINCT C & WARD 4, PRECINCT F, CITY OF WHITEHALL FOR CONSUMPTION ON THE PREMISES WHERE SOLD, BETWEEN THE HOURS OF ONE P.M. AND MIDNIGHT ON SUNDAY, AT LICENSED PREMISES WHERE THE SALE OF FOOD AND OTHER GOODS AND SERVICES EXCEEDS FIFTY PER CENT OF THE TOTAL GROSS RECEIPTS OF THE PERMIT HOLDER AT THE PREMISES.

		YES		NO	
WHITEHALL	B	83	52		
WARD 02	C	110	110		
ABSENTEE		0	3		
TOTAL		193	205		

		YES		NO	
WHITEHALL	C	91	78		
WARD 03	F	141	96		
WARD 04		1	2		
ABSENTEE					
TOTAL		233	176		

		YES		NO	
WHITEHALL	C	94	75		
WARD 03	F	154	87		
WARD 04		0	1		
ABSENTEE					
TOTAL		248	163		

SPECIAL ELECTION BY PETITION
LOCAL OPTION ELECTION ON
SUNDAY SALE OF LIQUOR
WARD 3, PRECINCTS E & F,
CITY OF WORTHINGTON

SPECIAL ELECTION BY PETITION
LOCAL OPTION ELECTION ON
SUNDAY SALE OF LIQUOR
WARD 3, PRECINCTS E & F,
CITY OF WORTHINGTON

SHALL THE SALE OF INTOXICATING LIQUOR, OF
THE SAME TYPES AS MAY BE LEGALLY SOLD IN
THESE PRECINCTS ON OTHER DAYS OF THE WEEK,
BE PERMITTED IN WARD 3, PRECINCTS
E & F, CITY OF WORTHINGTON FOR CONSUMPTION
ON THE PREMISES WHERE SOLD, BETWEEN THE
HOURS OF ONE P.M. AND MIDNIGHT ON SUNDAY.

SHALL THE SALE OF INTOXICATING LIQUOR, OF
THE SAME TYPES AS MAY BE LEGALLY SOLD IN
THESE PRECINCTS ON OTHER DAYS OF THE WEEK,
BE PERMITTED IN WARD 3, PRECINCTS E & F,
CITY OF WORTHINGTON FOR CONSUMPTION ON THE
PREMISES WHERE SOLD, BETWEEN THE HOURS OF
ONE P.M. AND MIDNIGHT ON SUNDAY, AT LI-
CENSED PREMISES WHERE THE SALE OF FOOD
AND OTHER GOODS AND SERVICES EXCEEDS FIFTY
PER CENT OF THE TOTAL GROSS RECEIPTS OF
THE PERMIT HOLDER AT THE PREMISES.

	YES	NO
WORTHINGTON WARD 03	121	79
ABSENTEE	6	1
TOTAL	269	180

	YES	NO
WORTHINGTON WARD 03	141	64
ABSENTEE	6	1
TOTAL	315	144

NORMAL END OF PRINT

FORM 1-27 PRINTED BY THE STANBRO REGISTER COMPANY, U.S.A.

RECOUNT OF VOTES CAST AT THE GENERAL ELECTION HELD ON TUESDAY, NOVEMBER 8TH, 1977, IN FRANKLIN COUNTY, OHIO

CITY OF REYNOLDSBURG ***** FOR MEMBER OF COUNCIL - AT - LARGE

	SUZANNE L. BENNETT	RAYMOND L. GREENING	DAVID W. HALL	DON HUMMER	SHARON L. MC CLOY	RICHARD D. PALMER
CITY OF REYNOLDSBURG						
WARD - 1						
PRECINCT - A	96	102	110	108	85	112
B	71	95	97	93	65	103
C	116	60	68	149	124	76
D	122	105	91	159	149	114
E	113	73	79	147	80	100
F	134	77	87	212	134	146
G	83	62	73	106	89	109
	<hr/>	<hr/>	<hr/>	<hr/>	<hr/>	<hr/>
TOTAL	735	574	605	974	726	760
WARD - 2						
PRECINCT - A	120	85	95	166	116	121
B	49	42	37	62	47	43
C	98	72	71	120	84	85
D	119	62	56	147	104	99
E	137	84	100	133	113	118
	<hr/>	<hr/>	<hr/>	<hr/>	<hr/>	<hr/>
TOTAL	523	345	359	628	464	466
WARD - 3						
PRECINCT - A	117	57	73	152	129	91
B	98	74	137	137	125	147
C	104	103	100	126	93	117
D	70	67	91	89	72	103
E	68	28	33	96	87	43
F	63	37	56	60	62	60
	<hr/>	<hr/>	<hr/>	<hr/>	<hr/>	<hr/>
TOTAL	520	366	490	660	568	561
WARD - 4						
PRECINCT - A	61	79	78	73	67	86
B	76	42	56	92	76	55
C	112	73	87	146	105	111
D	104	63	76	125	121	95
E	81	71	70	96	79	99
F	65	28	46	73	60	65
	<hr/>	<hr/>	<hr/>	<hr/>	<hr/>	<hr/>
TOTAL	499	356	413	605	508	511

RECOUNT OF VOTES CAST AT THE GENERAL ELECTION HELD ON TUESDAY, NOVEMBER 8TH, 1977, IN FRANKLIN COUNTY, OHIO
 CITY OF REYNOLDSBURG ***** FOR MEMBER OF COUNCIL - AT - LARGE

	SUZANNE L. BENNETT	RAYMOND L. GREENING	DAVID W. HALL	DON HUMMER	SHARON L. MC CLOY	RICHARD D. PALMER
TOTAL CITY	2277	1641	1867	2867	2266	2298
ABSENTEE	<u>57</u>	<u>14</u>	<u>29</u>	<u>59</u>	<u>50</u>	<u>35</u>
SUB - TOTAL	2334	1655	1896	2926	2316	2333
LICKING COUNTY	<u>87</u>	<u>41</u>	<u>62</u>	<u>126</u>	<u>86</u>	<u>71</u>
GRAND TOTAL	2421	1696	1958	3052	2402	2404

RECOUNTE OF VOTES CAST AT THE GENERAL ELECTION HELD ON TUESDAY, NOVEMBER 8TH, 1977, IN FRANKLIN COUNTY, OHIO

WHITEHALL COUNCILMAN, WARD - 1

	RONALD T. NEUTZLING	DONALD H. PATRICK
WHITEHALL WARD - 1		
PRECINCT - A	86	63
B	57	56
C	125	124
D	103	95
E	97	137
F	61	60
G	118	100
ABSENTEE	6	9
GRAND TOTAL	653	644

RECOUNT OF VOTES CAST AT THE GENERAL ELECTION HELD ON TUESDAY, NOVEMBER 8TH, 1977, IN FRANKLIN COUNTY, OHIO

FOR MEMBER OF COUNCIL, VILLAGE OF CANAL WINCHESTER

	EDWARD A. BARNHART	JOHN E. DERR	LOY T. GREENE	GARY E. JINKS	DONALD C. JOHNSON	RALPH P. STEEN
VILLAGE OF CANAL WINCHESTER						
PRECINCT - A	181	158	101	114	192	115
B	183	171	138	155	203	142
C	126	165	126	123	142	130
ABSENTEE	<u>9</u>	<u>9</u>	<u>12</u>	<u>10</u>	<u>12</u>	<u>5</u>
SUB - TOTAL	499	503	377	402	549	392
FAIRFIELD COUNTY	<u>18</u>	<u>24</u>	<u>12</u>	<u>6</u>	<u>16</u>	<u>18</u>
GRAND TOTAL	517	527	389	408	565	410

RECOUNT OF VOTES CAST AT THE GENERAL ELECTION HELD ON TUESDAY, NOVEMBER 8TH, 1977, IN FRANKLIN COUNTY, OHIO

FOR OFFICE OF MAYOR, VILLAGE OF OBETZ

	JOSEPH GALLIONE	BETTY H. HANNAN	RALPH E. HUBNER
VILLAGE OF OBETZ PRECINCT - A	58	55	150
ABSENTEE	<u>4</u>	<u>1</u>	<u>8</u>
GRAND TOTAL	62	56	158

RECOUNT OF VOTES CAST AT THE GENERAL ELECTION HELD ON TUESDAY, NOVEMBER 8TH, 1977, IN FRANKLIN COUNTY, OHIO

MIFFLIN TOWNSHIP ***** FOR OFFICE OF TRUSTEE

	DENNIS A. ANTHONY	EMERSON W. MAYS	GUY PEDEEN	ROBERT L. SOUDER
GAHANNA WARD - 1				
PRECINCT - A	98	51	75	132
B	62	40	73	97
C	67	55	68	105
D	59	38	61	84
E	99	37	73	126
TOTAL	385	221	350	544
GAHANNA WARD - 2				
PRECINCT - A	102	41	88	105
B	71	26	68	96
C	77	31	114	93
D	98	64	76	125
E	61	22	66	87
TOTAL	409	184	412	506
GAHANNA WARD - 3				
PRECINCT - A	84	30	62	87
B	78	48	121	144
C	80	23	99	118
D	93	38	86	125
E	97	45	76	117
TOTAL	432	184	444	591
GAHANNA WARD - 4				
PRECINCT - A	75	32	75	104
B	43	16	28	36
C	87	54	122	135
D	34	20	38	69
E	63	25	74	90
F	46	18	80	75
G	41	23	46	62
H	82	46	107	126
TOTAL	471	234	570	697

	DENNIS A. ANTHONY	EMERSON W. MAYS	GUY PEDEEN	ROBERT L. SOUDER
MIFFLIN TOWNSHIP				
PRECINCT - A	50	73	27	94
B	45	70	24	75
C	72	74	38	135
D	57	61	46	98
E	60	47	33	88
TOTAL	284	325	168	490

GAHANNA				
WARD - 1	385	221	350	544
WARD - 2	409	184	412	506
WARD - 3	432	184	444	591
WARD - 4	471	234	570	697
TOTAL	1697	823	1776	2338
MIFFLIN TOWNSHIP				
	284	325	168	490
ABSENTEE				
	29	20	33	58
	2010	1168	1977	2886
WRITE - IN CANDIDATE				
MIFFLIN TOWNSHIP				
FOR MEMBER OF BOARD OF TRUSTEE				
RONALD G. SIMPSON			671	

RECOUNT OF VOTES CAST AT THE GENERAL ELECTION HELD ON TUESDAY, NOVEMBER 8TH, 1977, IN FRANKLIN COUNTY, OHIO

FOR TOWNSHIP TRUSTEE	JANE KARN	ROBERT M. LOWRY	NED TOWNSLEY	HARRISON LUKENS (WRITE -- IN)
PLEASANT TOWNSHIP				
PRECINCT - A	67	154	186	
B	115	159	95	
C	94	86	67	
D	111	163	93	
E	105	124	84	
VILLAGE OF DARBYDALE	59	76	65	
VILLAGE OF HARRISBURG	82	39	39	
ABSENTEE	<u>11</u>	<u>12</u>	<u>16</u>	<u> </u>
GRAND TOTAL	644	813	645	205

RECOUNT OF VOTES CAST AT THE GENERAL ELECTION HELD ON TUESDAY, NOVEMBER 8TH, 1977, IN FRANKLIN COUNTY, OHIO

GROVEPORT-MADISON LOCAL SCHOOL DISTRICT

FOR MEMBER OF THE BOARD OF EDUCATION

	THOMAS H. BURKHARDT	LYNNE L. CLAFFEY	GEORGE E. CREMEANS	THOMAS C. FADLEY	WILLIAM Z. FORNSHELL	BARBARA A. GROVES	HAROLD E. GROVES	DONALD R. HARP	RICHARD L. KETTELL	JACQUE LEIST	JOHN R. SHELLER	THOMAS M. VANCE
COLUMBUS WARD - 44												
PRECINCT - H	37	14	26	51	16	52	48	14	38	50	61	26
I	10	13	6	8	4	25	6	3	5	11	10	11
J	60	10	56	38	5	41	18	16	29	56	76	18
COLUMBUS WARD - 45												
PRECINCT - D	33	11	57	183	18	51	27	97	35	91	65	13
L	5	2	6	17	3	10	2	3	6	5	4	3
M	3	2	8	8	1	7	5	4	5	10	4	2
COLUMBUS WARD - 50												
PRECINCT - C	19	12	33	60	10	31	18	3	35	42	38	13
VILLAGE OF OBETZ												
PRECINCT - B	36	26	62	45	22	54	40	14	70	27	87	26
VILLAGE OF GROVEPORT												
PRECINCT - A	30	51	70	46	35	39	43	14	75	42	100	42
B	80	32	63	61	46	62	55	14	97	38	127	31
C	46	63	84	37	70	50	46	10	139	64	158	31
MADISON TOWNSHIP												
PRECINCT - A	23	39	43	30	30	51	48	11	70	33	98	25
B	21	11	16	34	1	25	14	8	20	41	38	10
C	49	32	47	63	29	57	50	8	81	65	123	33
D	48	40	35	90	22	67	56	24	88	53	142	30
E	33	45	86	32	25	51	38	11	78	38	93	53
F	62	23	47	65	21	55	39	23	40	88	120	24
G	32	22	58	59	20	58	30	22	29	65	89	15
H	49	21	44	63	21	40	24	10	35	78	92	13
I	60	26	59	63	24	53	36	11	52	95	109	20
J	45	12	57	51	15	55	37	16	47	64	102	27
K	20	27	32	39	22	51	30	21	17	81	76	15
L	28	19	44	50	21	52	34	15	42	130	106	23
M	22	51	89	26	31	51	67	15	64	34	92	29
N	52	30	61	55	18	49	32	26	39	84	92	28
O	50	43	63	26	46	46	38	20	106	28	117	36
TRURO TOWNSHIP												
PRECINCT - B	23	16	21	49	8	30	16	14	23	94	56	14
C	28	16	36	61	15	33	22	31	37	140	88	17
ABSENTEE	10	9	16	15	15	14	13	3	39	18	46	13
GRAND TOTAL	1014	718	1325	1425	614	1260	932	481	1441	1665	2409	641

RECOUNT OF VOTES CAST AT THE GENERAL ELECTION HELD ON TUESDAY, NOVEMBER 8TH, 1977, IN FRANKLIN COUNTY, OHIO

HAMILTON LOCAL SCHOOL DISTRICT

	GARY BLAKE	STEVE EVANS	RICKY LEE PURCELL	JOHN KENNETH TIPTON	JOHN W. WARNER	E. DEAN WENGER
COLUMBUS WARD - 49						
PRECINCT - A	53	40	27	15	24	28
B	25	16	13	14	18	21
COLUMBUS WARD - 50						
PRECINCT - D	0	0	0	0	0	0
HAMILTON TOWNSHIP						
PRECINCT - A	103	110	71	80	164	77
B	65	78	49	53	126	75
C	118	126	107	114	108	130
D	96	92	86	92	101	90
E	99	117	58	74	76	138
LOCKBOURNE	40	40	19	20	55	32
OBETZ						
PRECINCT - A	92	123	56	65	169	108
B						
C	79	87	43	51	82	74
ABSENTEE	<u>9</u>	<u>8</u>	<u>6</u>	<u>6</u>	<u>13</u>	<u>6</u>
GRAND TOTAL	779	837	535	584	936	779

RECOUNT OF VOTES CAST AT THE GENERAL ELECTION HELD ON TUESDAY, NOVEMBER 8TH, 1977, IN FRANKLIN COUNTY, OHIO

SOUTH - WESTERN CITY SCHOOL DISTRICT

FOR MEMBER OF THE BOARD OF EDUCATION

	LESLIE L. CHESNUT	FREDERICK FEAVER	WILLIAM G. MCCARTY	PHILIP H. MOSELEY	JAMES WITTEMAN TRAPP	ROBERT W. USSERY	GAY WEBER
COLUMBUS WARD - 10 PRECINCT - H	0	0	0	1	4	0	0
TOTAL	0	0	0	1	4	0	0
COLUMBUS WARD - 11 PRECINCT - G	13	12	18	18	12	7	11
TOTAL	13	12	18	18	12	7	11
COLUMBUS WARD - 32 PRECINCT - C	13	11	10	12	8	13	12
TOTAL	13	11	10	12	8	13	12
COLUMBUS WARD - 36 PRECINCT - B	87	59	77	73	41	67	44
C	110	63	109	115	83	67	71
G	92	56	97	90	94	78	77
H	72	36	63	48	48	44	53
I	76	49	77	56	47	41	50
J	112	97	106	121	70	65	57
K	29	26	48	41	38	20	36
L	59	43	86	80	61	66	44
TOTAL	637	429	663	624	482	448	432
COLUMBUS WARD - 37 PRECINCT - B	39	21	41	30	25	14	30
H	40	25	35	47	40	25	30
TOTAL	79	46	76	77	65	39	60
COLUMBUS WARD - 38 PRECINCT - F	0	0	0	0	0	0	0
TOTAL	0	0	0	0	0	0	0
COLUMBUS WARD - 57 PRECINCT - C	0	0	0	1	1	1	0
I	7	3	5	4	5	5	12
K	0	0	0	0	0	0	0
TOTAL	7	3	5	5	6	6	12

RECOUNT OF VOTES CAST AT THE GENERAL ELECTION HELD ON TUESDAY, NOVEMBER 8TH, 1977, IN FRANKLIN COUNTY, OHIO

SOUTH - WESTERN CITY SCHOOL DISTRICT

FOR MEMBER OF THE BOARD OF EDUCATION

	LESLIE L. CHESNUT	FREDERICK FEAVER	WILLIAM G. MCCARTY	PHILIP H. MOSELEY	JAMES WITTEMAN TRAPP	ROBERT W. USSERY	GAY WEBER
COLUMBUS WARD - 58							
PRECINCT - A	6	0	5	1	4	2	0
B	0	0	1	0	1	0	1
C	0	0	0	0	0	0	0
E	70	52	59	84	67	37	51
F	129	67	122	128	125	82	85
G	0	0	1	0	1	1	0
I	87	46	72	60	74	57	55
J	81	69	80	82	98	53	93
TOTAL	373	234	340	355	370	232	285
GROVE CITY, WARD - 1							
PRECINCT - A	78	44	63	71	82	37	111
B	42	28	52	57	88	40	88
TOTAL	120	72	115	128	170	77	199
GROVE CITY, WARD - 2							
PRECINCT - A	41	29	36	49	57	34	76
B	72	36	54	104	97	62	109
C	61	31	35	68	101	46	91
TOTAL	174	96	125	221	255	142	276
GROVE CITY, WARD - 3							
PRECINCT - A	53	33	44	55	66	54	75
B	88	61	79	95	88	53	113
C	111	62	76	113	99	77	127
D	83	56	115	127	117	66	135
E	65	40	60	82	75	56	98
TOTAL	400	252	374	472	445	306	548

RECOUNT OF VOTES CAST AT THE GENERAL ELECTION HELD ON TUESDAY, NOVEMBER 8TH, 1977, IN FRANKLIN COUNTY, OHIO

SOUTH - WESTERN CITY SCHOOL DISTRICT

FOR MEMBER OF THE BOARD OF EDUCATION

	LESLIE L. CHESNUT	FREDERICK FEAVER	WILLIAM G. MCCARTY	PHILIP H. MOSELEY	JAMES WITTEMAN TRAPP	ROBERT W. USSERY	GAY WEBER
GROVE CITY, WARD - 4							
PRECINCT - A	65	39	65	101	72	55	88
B	64	48	60	78	92	75	103
C	53	48	54	89	109	62	132
D	80	47	84	91	103	84	106
E	65	37	49	61	53	36	64
F	78	68	77	94	90	62	107
G	46	34	66	71	57	40	86
H	78	48	86	115	124	65	105
I	76	48	67	80	92	66	111
J	120	60	86	113	109	96	137
K	96	49	84	102	84	76	107
TOTAL	821	526	778	995	985	717	1146
FRANKLIN TOWNSHIP							
PRECINCT - A	81	56	97	90	84	61	94
B	118	67	100	106	96	73	83
C	76	50	105	94	68	62	63
D	73	57	97	73	84	52	98
E	50	35	91	96	54	59	74
F	64	32	54	50	50	47	35
G	61	57	74	70	68	60	94
H	100	57	97	109	97	70	109
I	66	45	94	84	71	52	70
J	32	17	55	52	32	38	31
K	55	46	87	99	71	51	87
L	53	26	44	40	55	36	43
M	49	15	35	36	28	26	27
TOTAL	878	560	1030	999	858	687	908
JACKSON TOWNSHIP							
PRECINCT - A	46	38	53	64	51	30	64
B	71	37	79	97	100	54	100
C	62	43	80	89	113	59	108
D	79	49	64	118	101	67	153
E	78	42	69	98	83	56	111
F	68	35	56	61	72	67	100
TOTAL	404	244	401	527	520	333	636

RECOUNT OF VOTES CAST AT THE GENERAL ELECTION HELD ON TUESDAY, NOVEMBER 8TH, 1977, IN FRANKLIN COUNTY, OHIO

SOUTH - WESTERN CITY SCHOOL DISTRICT

FOR MEMBER OF THE BOARD OF EDUCATION

	LESLIE L. CHESNUT	FREDERICK FEAVER	WILLIAM G. MCCARTY	PHILIP H. MOSELEY	JAMES WITTEMAN TRAPP	ROBERT W. USSERY	GAY WEBER
VILLAGE OF URBANCREST	58	26	48	50	42	27	60
TOTAL	58	26	48	50	42	27	60
VILLAGE OF DARBYDALE	50	26	61	50	58	33	68
TOTAL	50	26	61	50	58	33	68
VILLAGE OF HARRISBURG	29	18	27	34	44	23	54
TOTAL	29	18	27	34	44	23	54
PLEASANT TOWNSHIP							
PRECINCT - A	61	65	84	72	84	65	102
B	69	64	84	102	119	112	114
C	54	35	53	71	61	45	73
D	124	64	83	131	98	78	97
E	97	71	55	116	98	62	94
TOTAL	405	299	359	492	460	362	480

RECOUNT OF VOTES CAST AT THE GENERAL ELECTION HELD ON TUESDAY, NOVEMBER 8TH, 1977, IN FRANKLIN COUNTY, OHIO

SOUTH - WESTERN CITY SCHOOL DISTRICT

FOR MEMBER OF THE BOARD OF EDUCATION

	LESLIE L. CHESNUT	FREDERICK FEAVER	WILLIAM G. MCCARTY	PHILIP H. MOSELEY	JAMES WITTEMAN TRAPP	ROBERT W. USSERY	GAY WEBER
PRAIRIE TOWNSHIP							
PRECINCT - A	19	15	15	20	10	10	11
B	87	35	64	53	53	48	45
C	100	52	103	109	64	76	59
D	107	64	129	207	64	131	35
E	67	93	89	77	67	67	55
F	114	73	133	123	57	110	48
G	133	74	150	212	72	149	61
H	120	86	159	188	56	116	36
I	64	57	54	55	40	58	37
J	74	69	94	101	50	92	26
K	74	65	109	108	83	97	60
L	82	44	76	91	55	68	61
M	62	46	93	96	65	68	56
N	54	29	32	52	42	36	45
O	144	68	73	85	63	58	63
P	88	55	73	73	50	61	48
Q	85	53	83	68	76	60	64
TOTAL	1474	978	1529	1718	967	1305	810
CITIES	2637	1681	2504	2908	2802	1987	2981
TOWNSHIPS	3298	2151	3455	3870	2949	2770	3016
ABSENTEE	94	49	98	119	107	78	106
SUB - TOTAL	6029	3881	6057	6897	5858	4835	6103
PICKAWAY COUNTY	10	4	6	8	6	8	14
GRAND TOTAL	6039	3885	6063	6905	5864	4843	6117

WRITE - IN VOTES

SOUTH - WESTERN CITY SCHOOL, MEMBER OF THE BOARD OF EDUCATION

JOHN H. VOLTZ _____ O VOTE

STATE OF OHIO
FRANKLIN COUNTY, SS.

WE HEREBY CERTIFY THE FOREGOING RESULTS OF THE VOTING FOR THESE OFFICES AND IN THOSE PRECINCTS OF FRANKLIN COUNTY, STATE OF OHIO, AT A GENERAL ELECTION ON TUESDAY, NOVEMBER 8TH, 1977, TO BE TRUE AND ACCURATE AS DETERMINED BY A RECANVASS OF THE VOTES CAST IN SUCH PRECINCTS.

WITNESS OUR OFFICIAL SIGNATURES MADE IN THE OFFICE OF THE FRANKLIN COUNTY BOARD OF ELECTIONS, CITY OF COLUMBUS, FRANKLIN COUNTY, STATE OF OHIO, THIS 5th DAY OF DECEMBER, 1977 A. D.

Nelson

Jennifer J. Henson

Cliff Wild

ATTEST:

Harold J. Adams
DIRECTOR

William B. Schneider

WARD 5

4-1-77

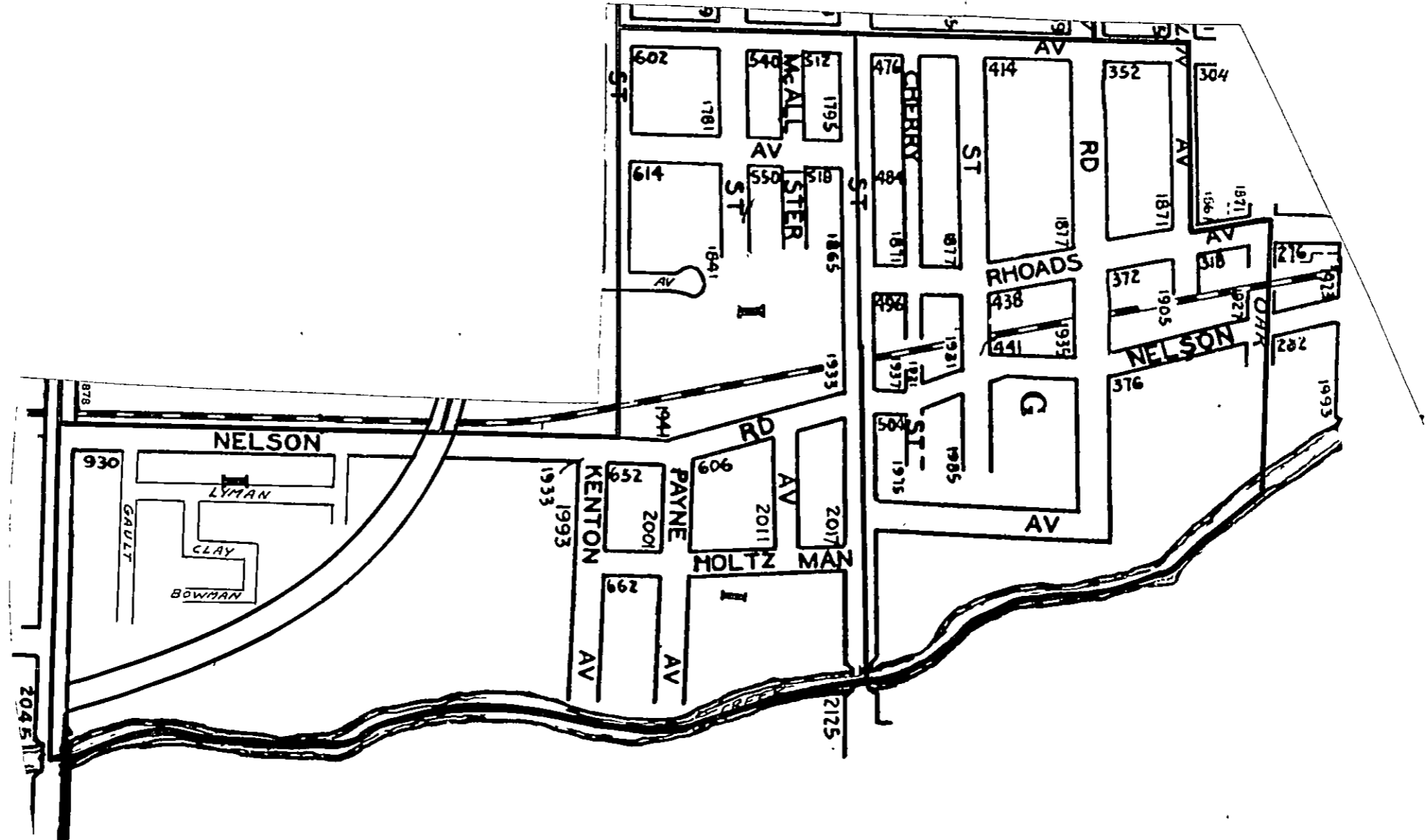

WARD 7

4-1-77

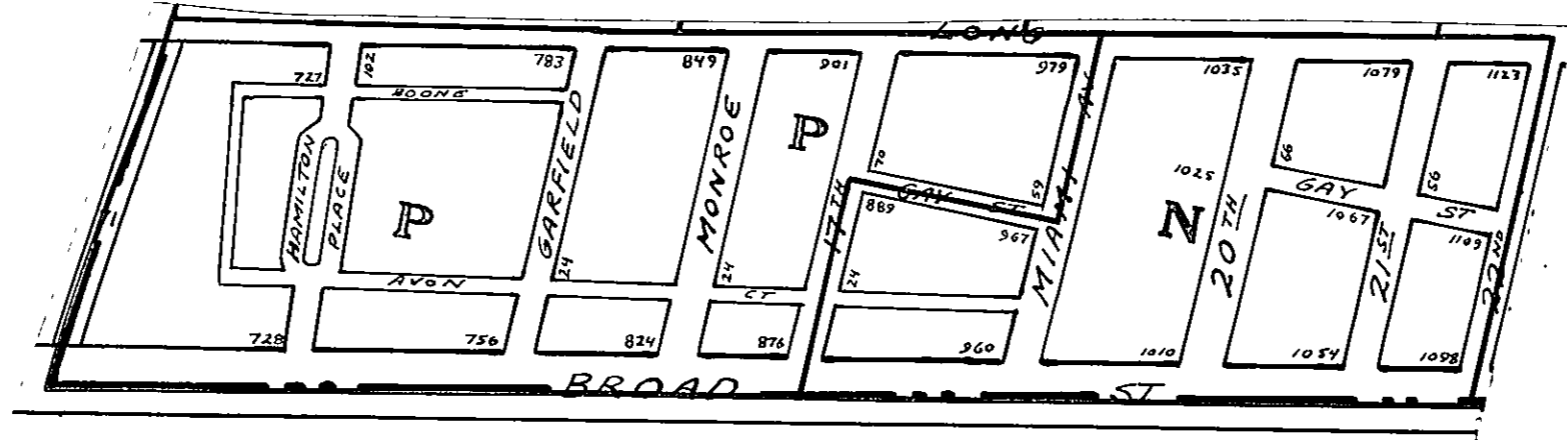

WARD 16

4-1-77

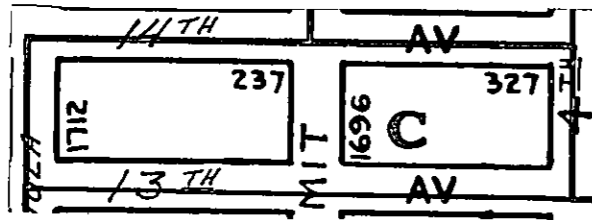

WARD 41

4-1-77

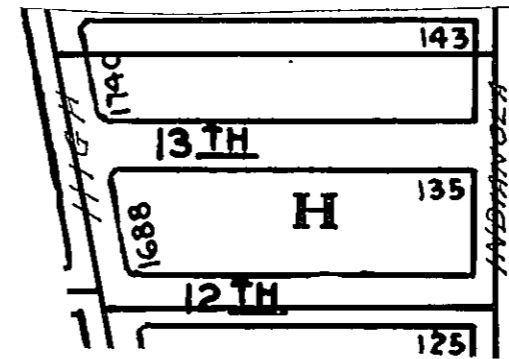

WARD 27

4-1 77

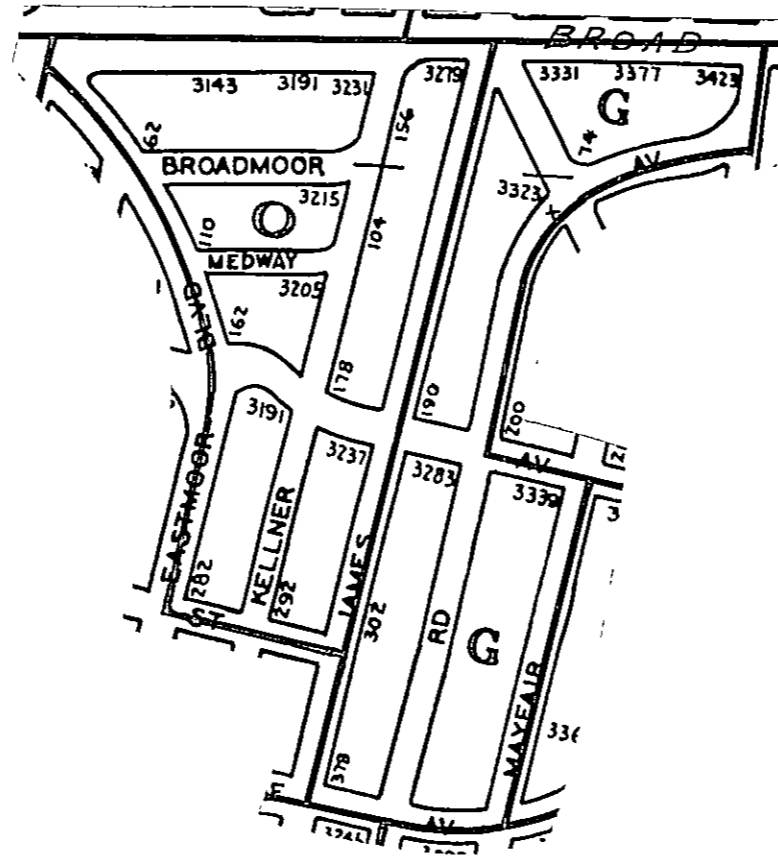

WARD 35

4-1-77

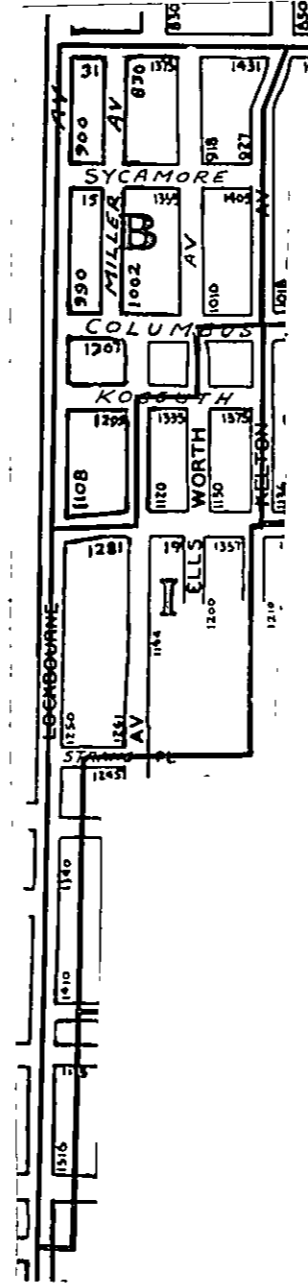

WARD 41

4-1-77

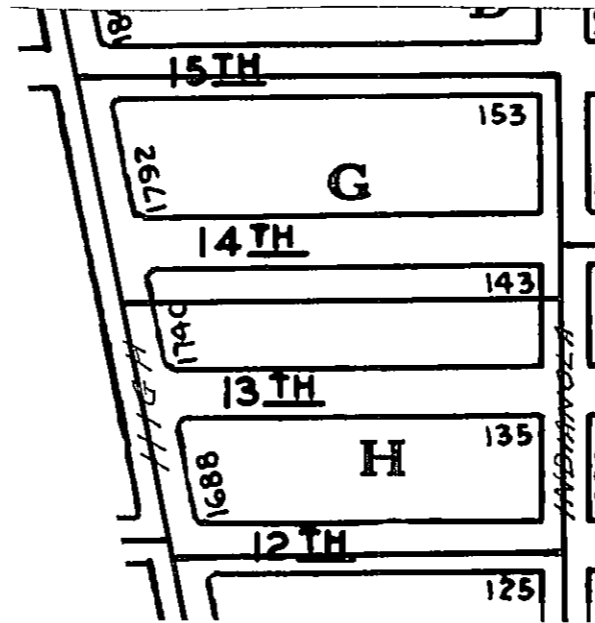

WARD 42

4-1-77

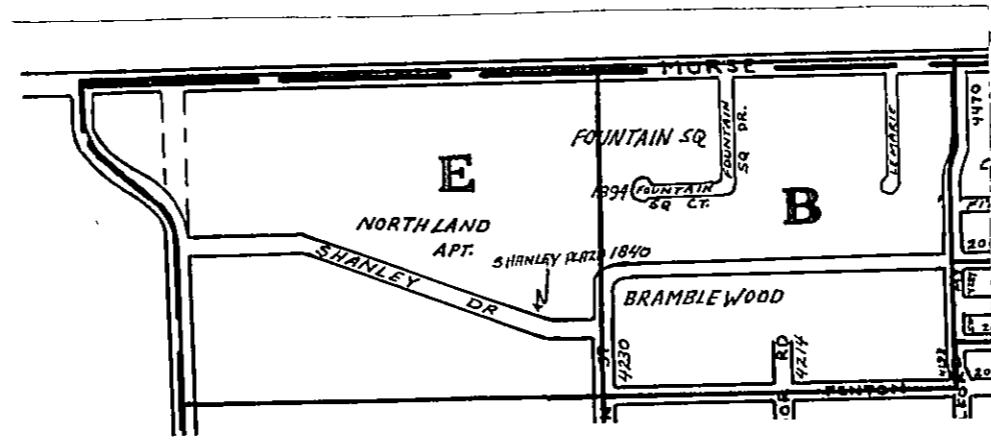

WARD 47

4-1-77

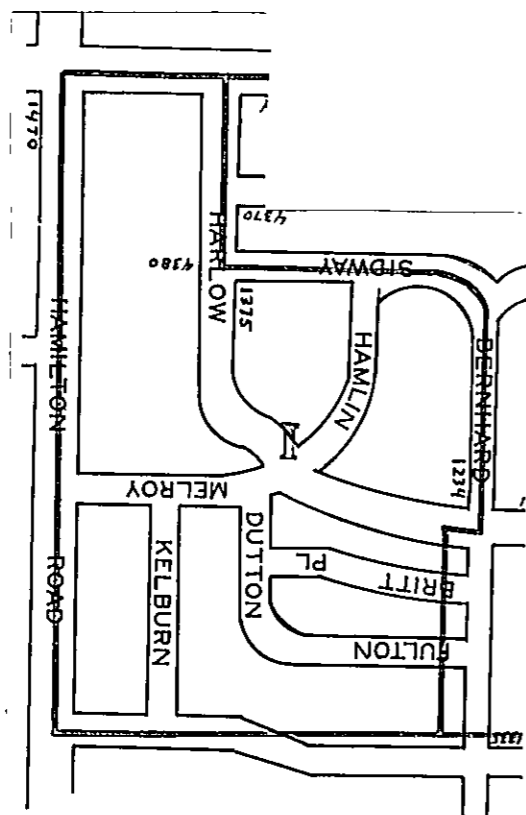

WARD 34

4-1-77

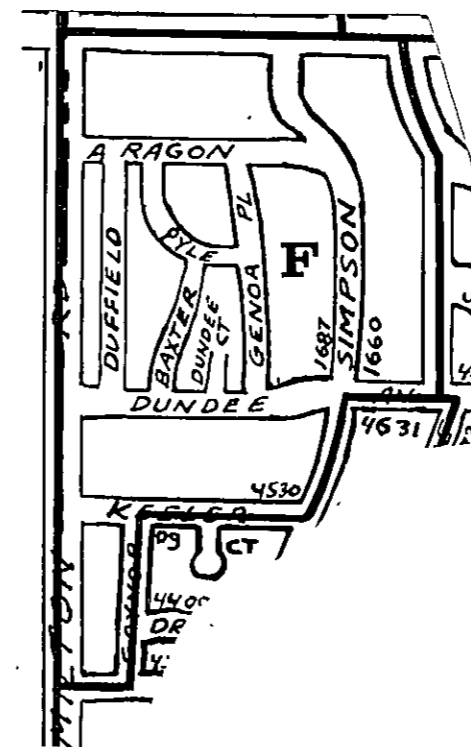

WARD 54

4-1-77

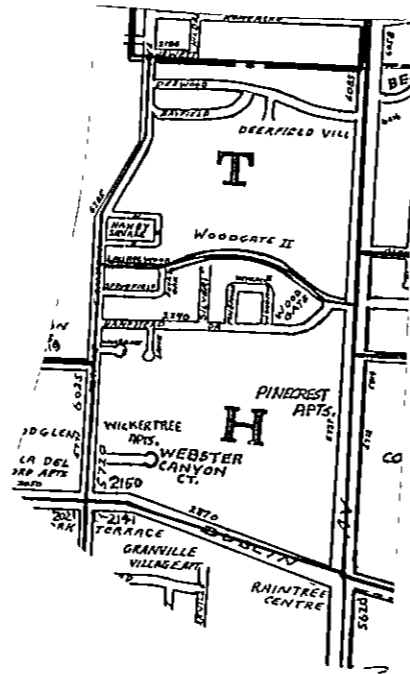

WARD 59

10-1-77

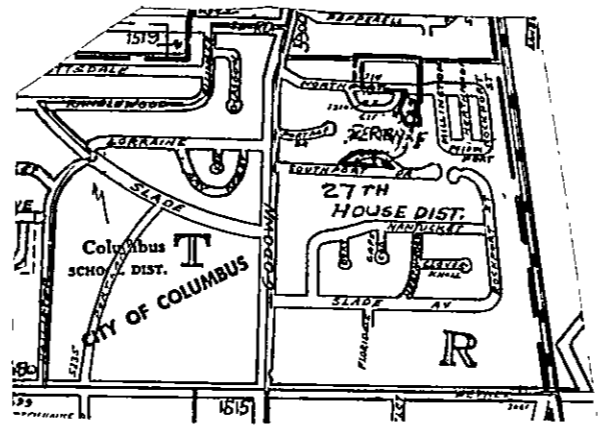

CITY OF GRANDVIEW HEIGHTS

4-1-77

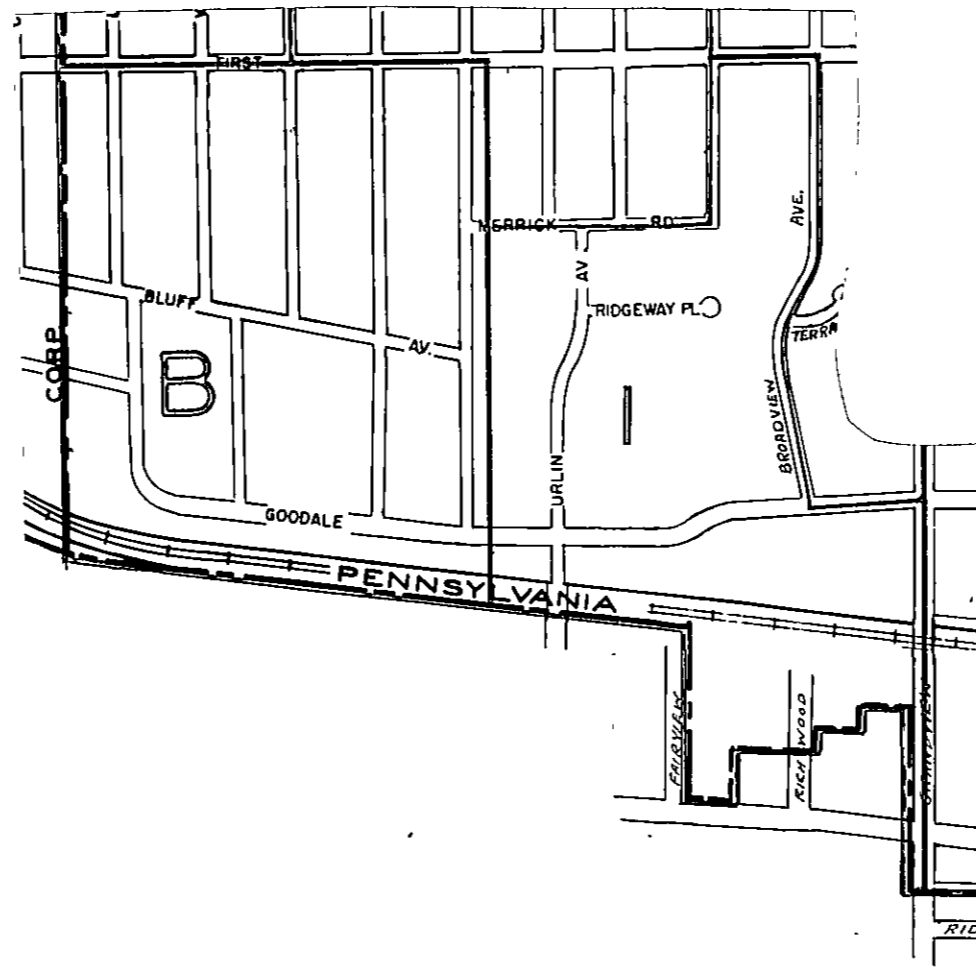

CITY OF HILLIARD

4-1-77

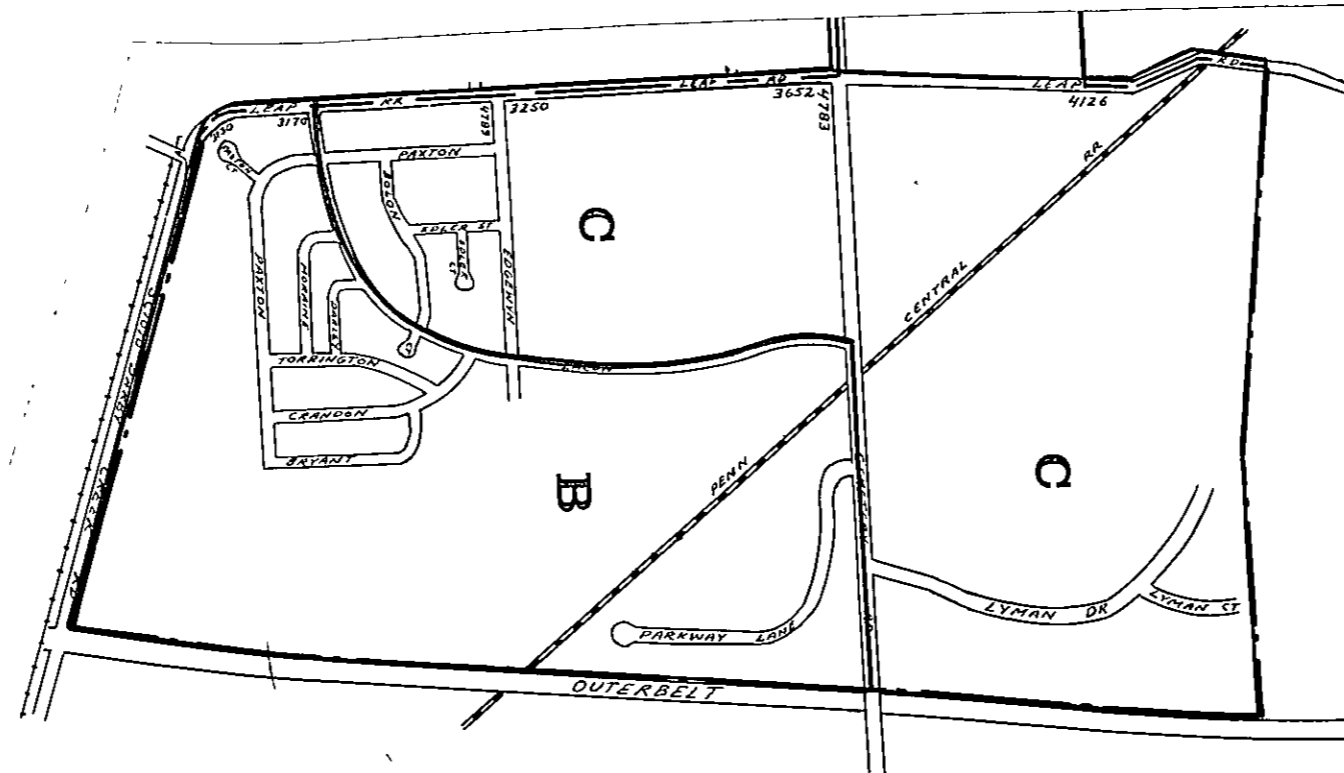

WHITEHALL

SECOND WARD

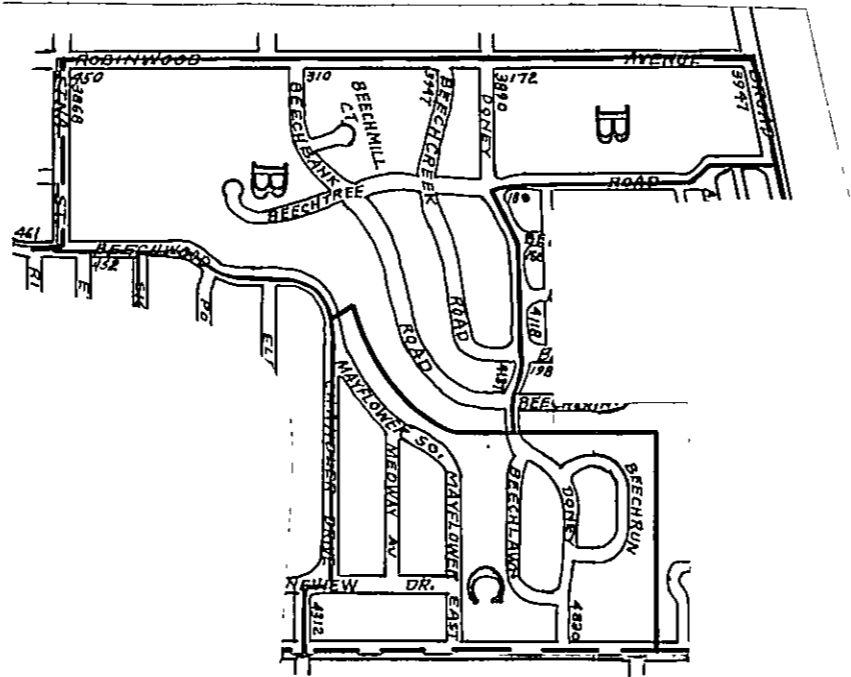

WHITEHALL

THIRD WARD

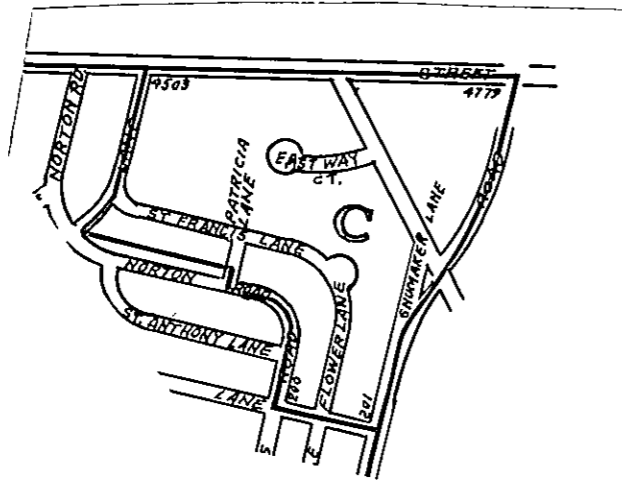

WHITEHALL

FOURTH WARD

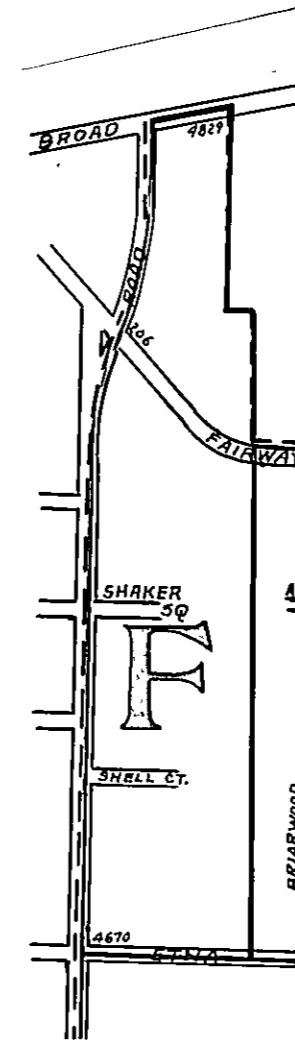

WORTHINGTON

4-1-77

